SPECTRUM

1979

1978-1979 SPECTRUM

NCC IS A SPECIAL GROUP OF PEOPLE

DEDICATION

Dr. Clarence Roberts came to North Central in 1950. Since then he has served the college well, through his keeping of the college archives and his teaching of history. Although Dr. Roberts retired in the spring of 1978, he is still active in college life. Although he is not pictured here, most students recognize Dr. Roberts and respect him. Because he has done so much for the college, we gratefully dedicate this 1979 SPECTRUM to him.

TABLE OF CONTENTS

ACTIVITIES	10
ORGANIZATIONS	28
FACULTY	50
UNDERCLASSMEN	68
SENIORS	86
SPORTS	100

NCC IS . . .

Kelly enjoys a walk through the "special" campus.

"A SPECIAL KIND OF PLACE"

Quiet Seager Hall?!

A special kind of place — buildings, sidewalks and streets. The term special kind of place implies that these things are what make NCC unique. However, if one visits any small college in the U.S. one finds many similarities. This does not mean NCC is not unique. We all know it is. Our college has its own personality. The buildings add to that personality, but there must be another factor.

Think harder now!

It's nice to walk with friends.

AT TIMES . . .

A little snow weights a lot.

WE DON'T FEEL IT'S SPECIAL

Someone come dig me out — before I'm lost!

It's hard work!

Who could forget the winter of '79? Record snows in Illinois made concentration hard, and many had cabin fever. Other bad things about NCC — too much to do at some times, and not enough at others. So, if you get too nostalgic for NCC, start looking back, and you'll find that everything wasn't perfect.

A living snowman!

NCC just kills me!

WHY IS NCC SPECIAL?

That cranberry tea packs a punch!

When you think of NCC, what do you think of? You might remember friends from the dorms; someone else might remember a professor. Whoever it is, that person has been special to you. Admittedly, North Central is a special group of people.

NCC faculty — they take time to share.

THE FRIENDS WE HAVE MAKE NCC SPECIAL

My friends give me support.

We help each other out!

Special people dancing to help others.

ACTIVITIES AT NCC

ARE

THE THINGS WE DO
WITH FRIENDS
THAT MAKE

NCC A SPECIAL PLACE

Homecoming Court: Leo Swift, Casanova; Joan Calhoun, Jr.; InSun Ho, Soph., Judy Harrington, queen; Holly Humphrey, Sr.; and Claudia Barnes, Frosh.

Homecoming Is Special

The theme of Homecoming '78 was the Gay '90's. Homecoming chairpersons Barb Miller and Joan Calhoun planned a very memorable event for all. Activities of the week included a square dance, the parade, an all campus picnic, the big game against Elmhurst, the only dark spot, and a party after the game. Homecoming made fall term special.

Three charming saloon night hostesses.

Raise ya' one!

Judy's great big smile.

FALL

Fall — a time for meeting new friends — a time for growth. NCC bustles with activity. There's so much to do — Homecoming, Dad's Day, or just enjoying the Fall weather all make Fall a special season.

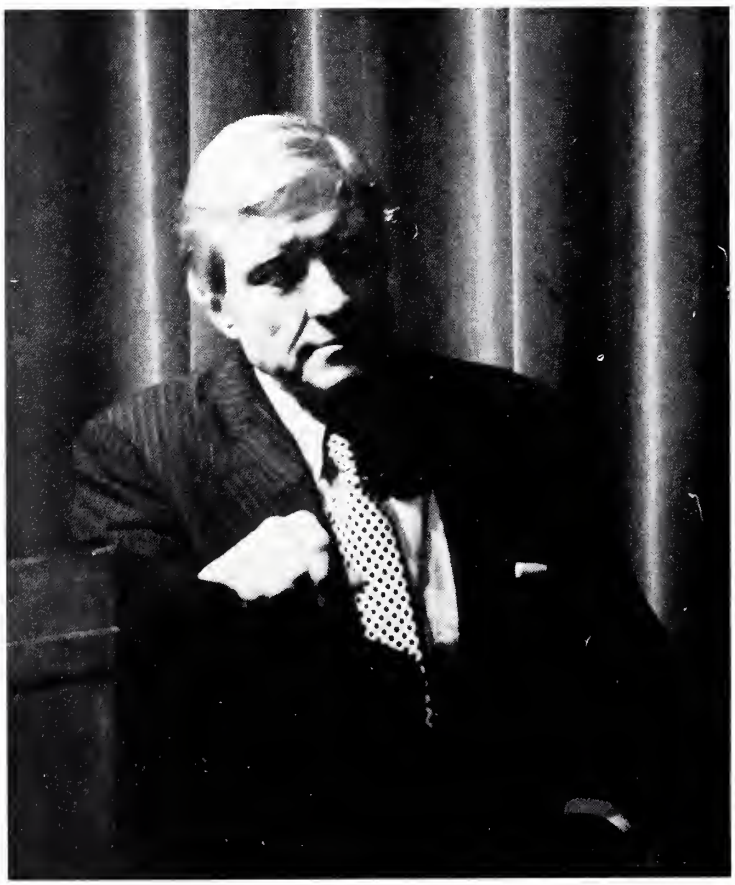

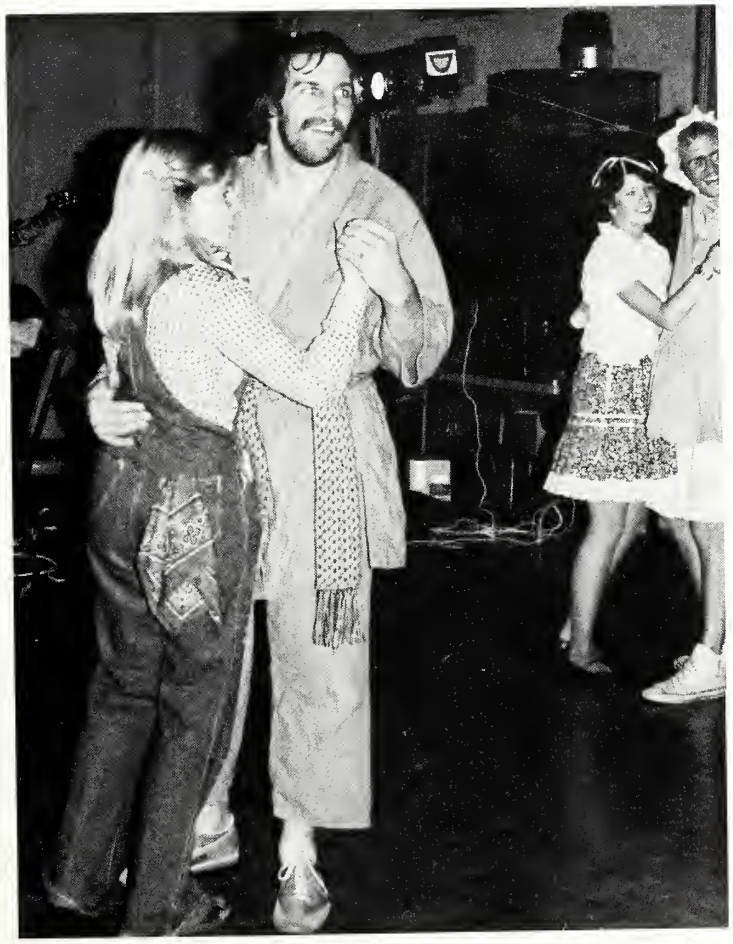

Dance, dance, dance!

WINTER CARNIVAL

Winter carnival week was a much welcomed time during the hard winter of '79. Chairpersons Barb Miller and Joan Calhoun put forth time and effort to make this year's carnival a worthwhile event. Activities included a Gong Show and a turnabout dance, held at the Naperville VFW. Just look back and think of some special winter memories of your own.

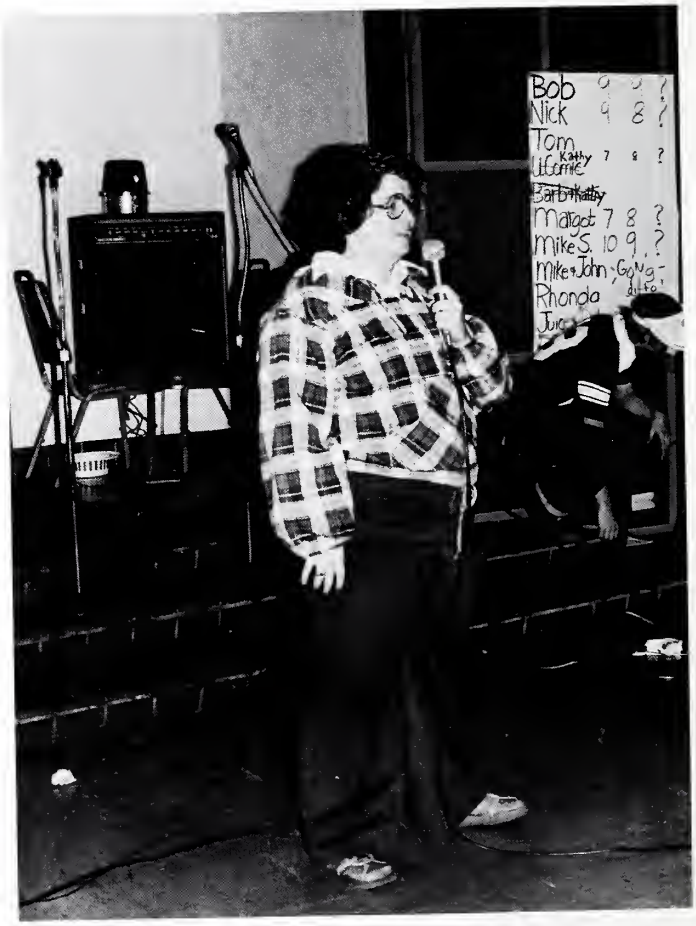

Barb Miller, the perfect Gong Show hostess.

Coffeehouses And Concerts

Throughout the year NCC students are treated to various concerts and coffeehouses sponsored by CUAB. Pictured here are a few of the treats offered. Dizzy Gillespe was on campus and gave a concert jazz fans will never forget. Other highlights: the Elfs, open stage, and Cheap Trick. Coffeehouses and concerts are a great way to escape and to relieve tension classes bring on.

NCC Theatre Guild Presents . . .

The fall and winter term plays presented this year held interest for all. For the comedy fans, the fall term play, The Prisoner of Second Avenue **satisfied their needs. For the children there was** The Sourcerer's Sister, **written by NCC's own Judy Woffard. Finally for the musical and operetta fans, the winter production** Little Mary Sunshine **shone.**

NCC EXHIBITS SPECIAL TALENT

The actors and actresses of NCC surely are special people. Beside going to classes with the rest of us, these students must also put many long hours into rehersals. Highlights of the spring season as far as entertainment were the Shaw comedy, Candida **and the second annual student faculty variety show. Everyone who saw these productions enjoyed and appreciated the efforts of students and faculty who participated.**

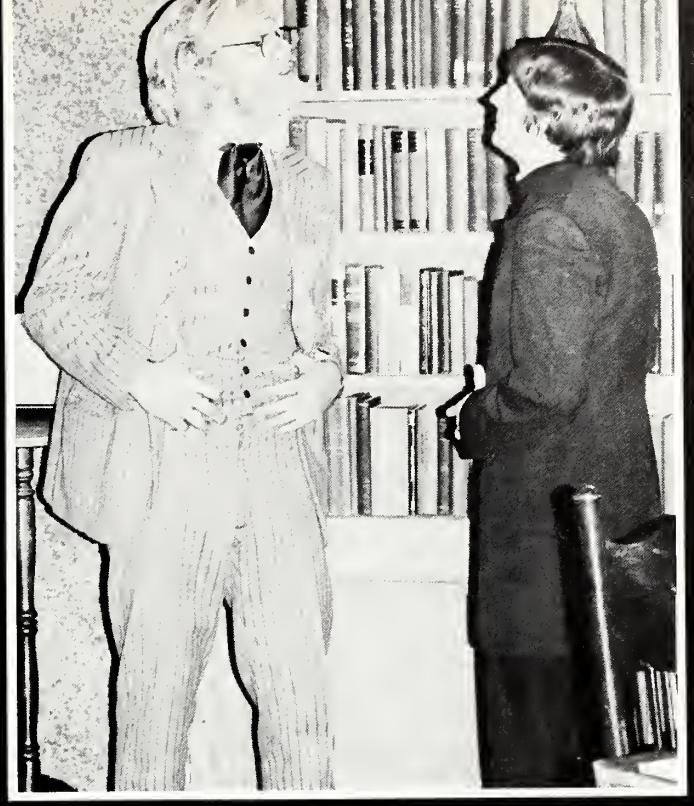

SPRING!

Spring seems long in coming to the NCC campus, but when it gets here, everyone notices. The usual signs of spring at NCC are frisbees, baseballs, people sitting on the roofs of Seager and Rall, and numerous picnics. Events of spring '79 included: Mom's day, ice cream socials, spring thing week, and intramural softball games. Spring is a time for activity and fun at NCC.

CONVOS

To many, all convocation means is a chance to skip class. However, convocations are an important part of the liberal arts education we are receiving at NCC. This year we had many outstanding convocation speakers, Sen. Charles Percy and Ramsey Clark, to name two. Another important convocation is the honors convocation, where outstanding students are recognized. This year's outstanding senior man was Fritz Follman; the outstanding senior woman was Holly Humphrey.

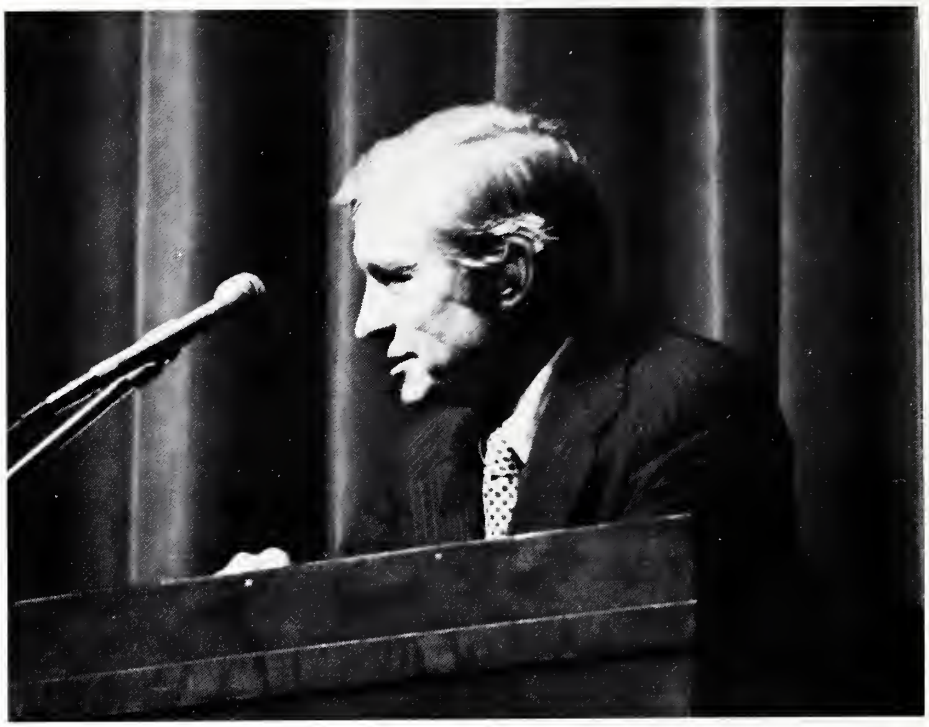

OTHER EVENTS . . .

Other college organizations besides CUAB sponsor various activities. Pictured here are Spanish immersion day and the Carlos Montoya concert. BSA sponsors a week filled with activities and speakers. Things are always going on — sometimes we just are not aware.

ORGANIZATIONS AT NCC

ARE

THE SPECIAL GROUPS WE BELONG TO

THAT MAKE NCC SPECIAL

NCC THEATRE GUILD

The students who work on plays are all members of the NCC theatre guild. The members are not all pictured here. We appreciate these special people — they provide us some fine entertainment.

Front: Sue Mink, Mary Dempsey, and Jack Johnson. Back: Bob Pavelek, Jeff Seaberg, Brian Feicho, Mike Thomas, and Cindy Barajas.

B.S.A.

B.S.A. stands for Black Student Association. This does not mean that the activities sponsered by B.S.A. are not for all students. The big event of the year this year was a week of special speakers and various other programs. These students make NCC special.

Front: John Fulton and Tony Morris. Middle: Linda McCants, Renetta Fisher, Mary Jane Theus, and Charisse McKenzie. Back: Bernard Verner, Cedrick Davis, David Moton, and Johnny Lane.

S.C.A.

S.C.A. stands for the Society for Creative Anachronism. The S.C.A. steps back in time to the Middle Ages — as it should have been, not necessarily as it was.

Andy Wood and Alice Garrison.

Seated: Leslie Greely. Standing: Vicki Sweet, Joan Fassl, Dr. Lucy Rey, and Randy Broadwell.

SOC — ANTHRO CLUB

The Soc — Anthro Club is for those students who share a common interest in the areas of sociology and anthropology. Pictured here are the officers and sponsor of the club.

E.A.O.

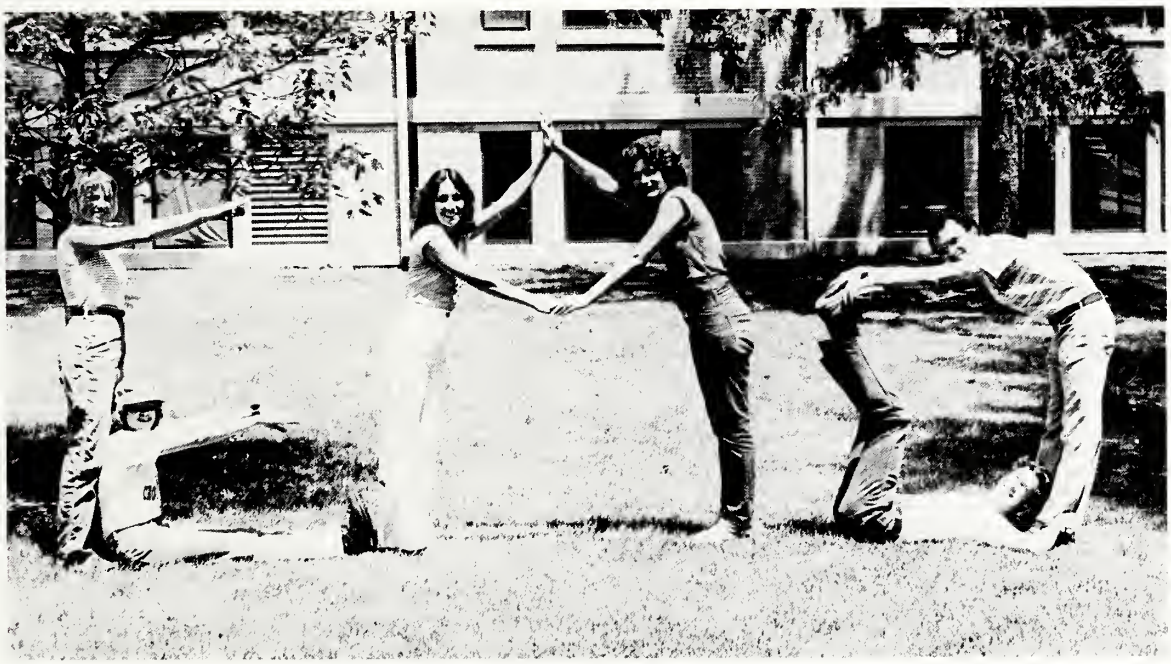

E.A.O. stands for the Environmental Awareness Organization. This organization is open to all students interested in the environment.

On Ground: Linda Ellison and Rick Franzen. Standing: Zoe Zingle, Doris Manglaracina, Cindy Vanduyne, and George Caviligos.

L.I.F.E.

L.I.F.E. stands for Leisure is For Everyone. The club sponsors many activities through the year including a Halloween party, other dances, and a new games day in the spring.

Front: Harry Howarth, Mary Jenkins, and Diane Cushman. Back: Beth Clement, Darwin Rod, Josh and Rich Burton, Kelli Comise, Mike Chmielewski, and Bruce Baum.

Front: Deb Browning and Donna O'Brien. Back: Julie Barr, Dave Schroeder, Brian Feicho, and Chris Schultz.

The Chronicle is the bimonthly newspaper put out by the students. These people put many hours into each issue. We appreciate their efforts.

CHRONICLE

WONC

WONC is our own college radio station. It operates under the direction of Dr. Yoder. Under new federal regulations, the station must operate 12 hours a day, 365 days a year. These people get no breaks from school; when there are breaks, they're minding the station.

Steve Sanford, Jay Gustafson, Bruce Nesmith, Doug Strickland, and Mark Artenson.

CHEMISTRY CLUB

The Chemistry Club is open to anyone who has an interest in Chemistry. The Club invites speakers to campus and sponsors the annual Cranberry Tea in the winter.

Front: Kay Penner, Peggy Hathaway, John LeDonne, Tom Boures, Mark Sattelberg, Doris Mangiaracina, and Kim Karey. Middle: Carl Bergstrom, Debbie Pyne, Peter Veseley, Julie Sheinutt, Cathy Creagan, Dr. Anne Sherren, and Mike Sparacino. Back: Phil Topham, Larry Free, Kirby Miller, Linas Mastis, Marty Hurd, Nancy Carlstedt, and Dr. Russell Poel.

TRI — BETA

Tri — Beta is an honorary fraternaty for biologists. Members must be biology majors and must have a B average or better. The club sponsors various plant sales, etc. and it also sponsors a Cheese Tea in the fall.

Front: Steve Jawor, Phil Painter, Mike Sparacino, Holly Humphrey, and Priscilla Ferch. Second Row: Carl Bergstrom, Kathye Weight, Joann Pool, Sandy Wessels, Lynn Tornabene, Lauri Herdt, and Debbie Pyne. Third Row: Glenn DeWeirdt, Kirk Maynard, and Al Vukov. Fourth Row: Phil Topham, Linas Mastis, Tom Zindrick, Jim Ridlen, Rick Findlay, Larry Free, Joel Dickerman, John Marsala, Dr. Stieg.

THE LANGUAGES CLUBS

The Language clubs offer all kinds of interesting activities to any interested person on campus. Some examples are: tables for people to talk in their chosen language at lunch, foreign films, plays of foreign playwrights, and parties with foreign themes and foods. These special students give new creative ideas to their campus.

INTER — DORM COUNCIL

For those of us who enjoy dorm life, inter-dorm council is a factor in why dorm living is fun. This year inter — dorm council sponsered such events as: a macho man contest, family feud games, and various parties within each dorm. They also were responsible for obtaining new washers and dryers and new furniture.

Front: Joann Pool, Kathye Weight, Doris Mangiaracina, and Sue Mink. Back: Cindy Schott, John LeDonne, Myrna Yergen, Jenny Lamont, John Corcoran, and John Hylton.

CHEERLEADERS

The NCC Cheerleading squad did much to add spirit to football and basketball games. They were involved in decorating athletes' lockers and the football stadium. Although they at times came under fire, the girls handled accusations with grace and charm. They are truly special people.

Barb Hauptman, Suzi Motzer, Kathy Birnbaum, Lynn Tornabene, Tanya Daniel, and Kim Wilson.

POM — PON GIRLS

This year's Pom squad preformed routines at home football and basketball games. They did much to add to NCC's school spirit. One outstanding routine was preformed with flashlights. We all appreciate their creativity and energy. They are fun to watch.

Front: Lori Lane, Susie Rodesiler, Cindy Porter, and Karin Mueggenborg. Middle: Karen Anderson, Nancy Cawley, Kris Miner, and Donna Spera. Back: Paula Strickland, Celeste Galizia, Colleen Murray, Tami Reding, Cindy Steele, and Dawn Shutter.

ZETA DELTA

Zeta Delta is NCC's musical fraternaty. It is made up of the college's talented musicians. Each year, Zeta Delta gives coffeehouses in which these students exhibit their talents. These shows have much variety — some comedy, some original work, some very deep music. We enjoy these people's special talents.

Front: Jim Greenhill, Jim Jacobson, Cindy Van Duyne, and John Cutcher. Back: Carl Schleich, Dan Palmer, Jeff Seaberg, and Dave Spethmann.

CUAB

Without CUAB (College Union Activities Board) NCC would be a dull place. It is CUAB that sponsors weekly movies, trips off campus to plays, dances, Homecoming, Spring Thing, Mom's Day, and Dad's Day, to name a few. These people do things with us in mind. They plan activities they hope will be of interest to the whole college community. This year they did a pretty good job!

Front: Ann Hart, Kim Wilson, and Joan Calhoun. Second Row: Dr. Wilders, Kris Miner, Dayla Manis, and Sandy Wessels. Third Row: Judy Mitchell, Dr. Littlejohn, and Barb Miller.

DORM DIRECTORS

Our dorm directors add personality to each dorm. Each dorm director gives a lot to his/her job — imagine trying to get to know over 100 students!! The dorm directors are just one reason that the dorms feel like home.

Front: Tom Rickert and Andy's Dog, and Andy Adams. Back: Lyn Futrell, Jeff James, John Hylton, and Ronnie Woods.

R.A.'S

The R.A. does a lot to make dorm life fun. For example, it is the R.A. who usually gets people on floor to get to know each other. Sometimes, the R.A. can get us in trouble, when they catch us doing things we shouldn't, but mostly, R.A.'s are friends.

Front: Arlene Grant, Judy Harrington, and Cheryl Lacefield. Middle: Pat Beans, Carl Schleich, and Joan Calhoun. Back: Nick Zec, Pat Walsh, and Rich Soroka.

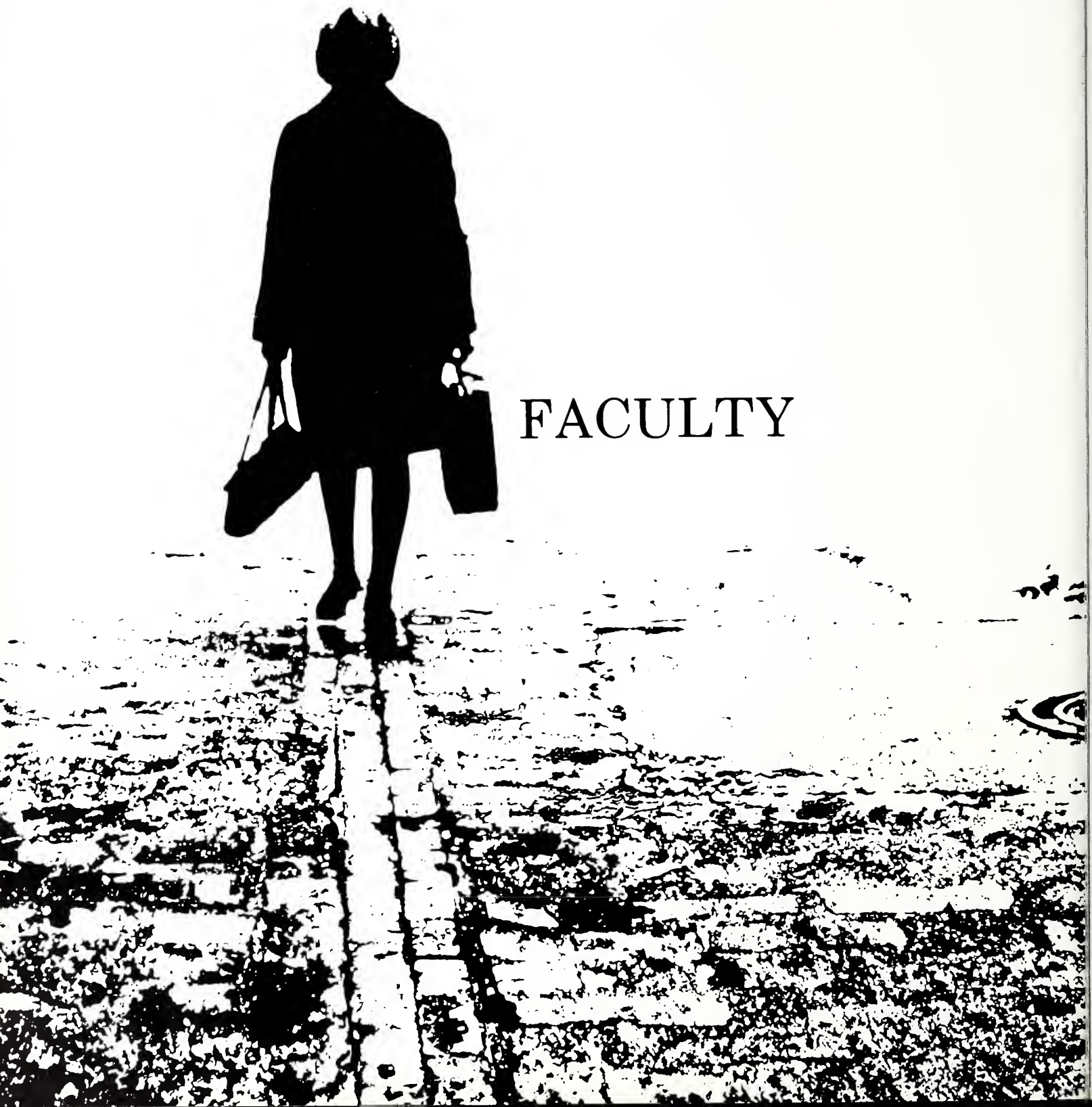

FACULTY

THE NCC FACULTY
IS

A GROUP OF PEOPLE
WHO MAKE
LEARNING
SPECIAL!

ADMINISTRATION

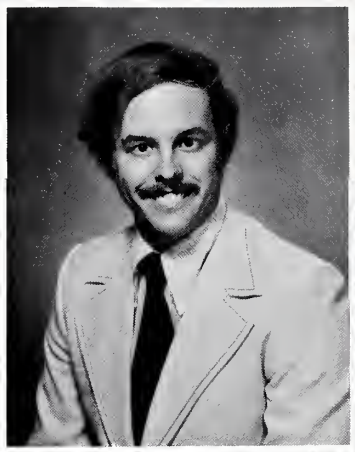

Administration, Row one: JOHN HYLTON, Director of Campus Life; ROGER KRAHN, Dean of Students; RICHARD LUTZ, Vice President for Continuing Education and Special Programs. Row two: MICHAEL MYERS, Campus Ministry; JAMES OSBORN, Business Manager and Director of Long Range Planning. Row three: CLAIR STEWART, Director of the Library; GAFI SWING, President; JAMES TAYLOR, Vice President for Academic Affairs and Dean of Faculty.

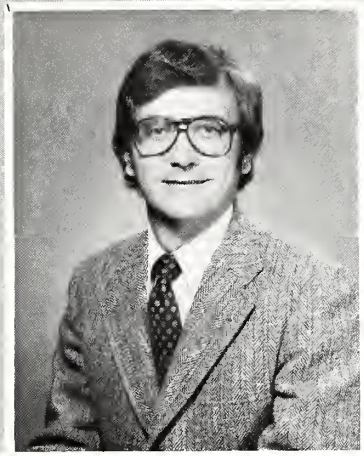

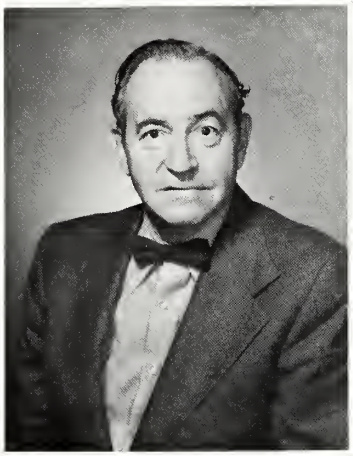

ADMINISTRATION

CREATIVE ARTS

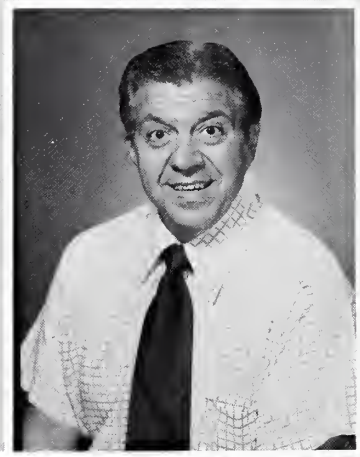

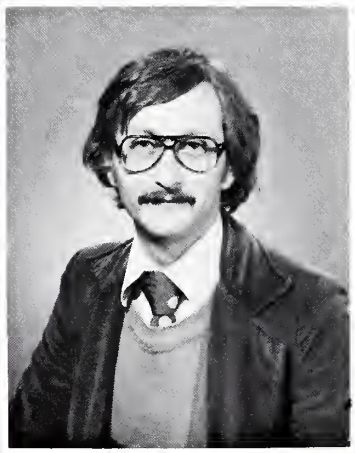

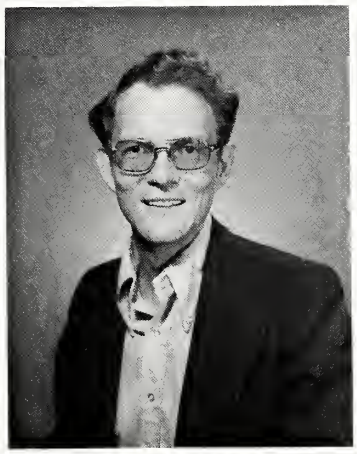

CREATIVE ARTS

ECONOMICS/BUSINESS ADMIN.

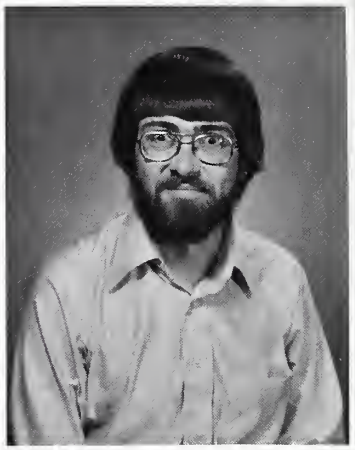

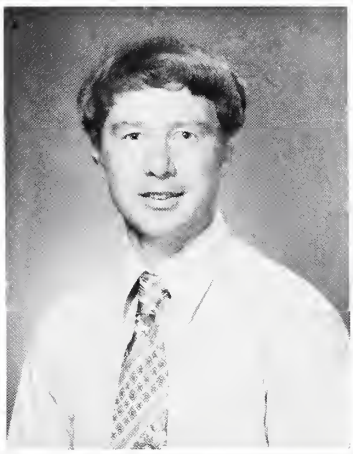

[illegible] Business Administration: [illegible] ROBERT COOK, Assoc. Prof. of Economics and [illegible] THOMAS [illegible], Assoc. Prof. of Economics and Business, Rev. Hope; RICHARD [illegible], Assoc. Prof. of Economics and Business; ALLEN LENDER MEULEN, JR., Assoc. Prof. of Economics and Business, Chairperson of Economics and Business

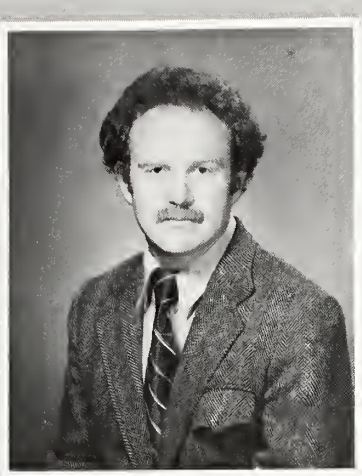

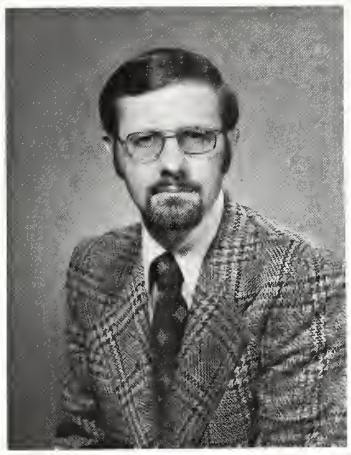

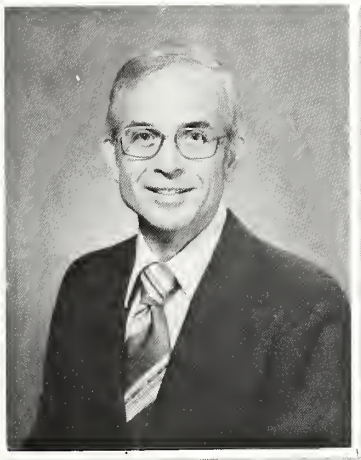

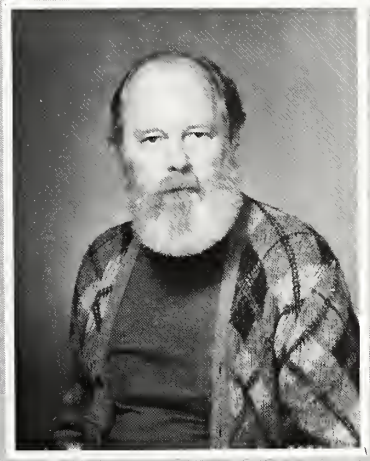

Humanities. Row one: DONALD CRITCHLOW, Assist. Prof. of History; HOWARD MUELLER, Assist. Prof. of Religious Studies, Chairperson of Religious Studies. Row two: WILLIAM NAUMANN, Prof. of Religious Studies, Chairperson of Humanities, Acting Chairperson of Creative Arts. Row three: HENRY SKOGLUND, Assoc. Prof. of Philosophy, Chairperson of Philosophy.

HUMANITIES

LANGUAGE AND LITERATURE

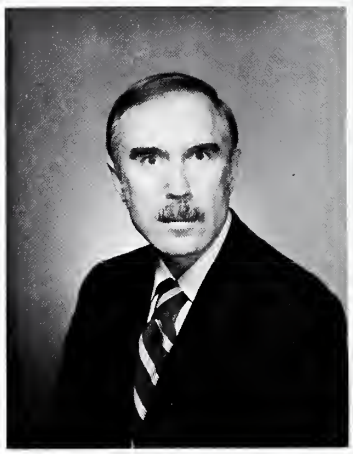

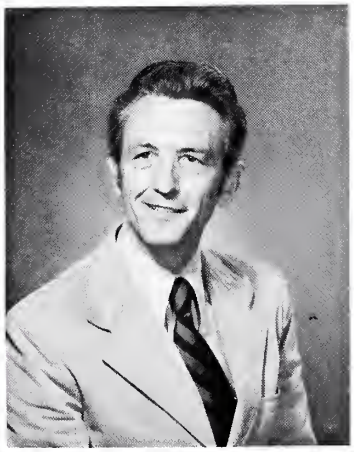

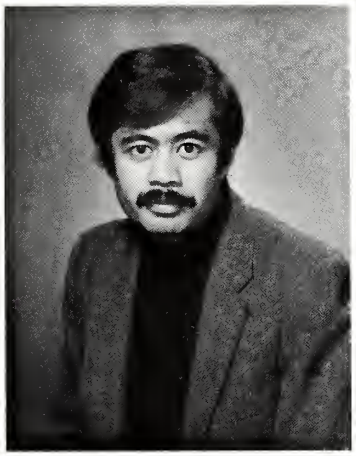

LANGUAGE AND LITERATURE

NATURAL SCIENCES

AND MATHEMATICS

SOCIAL AND

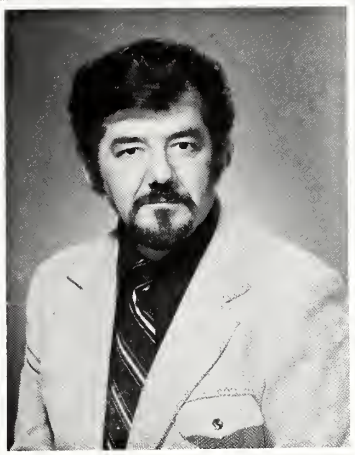

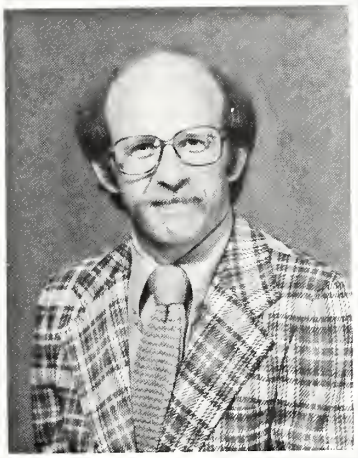

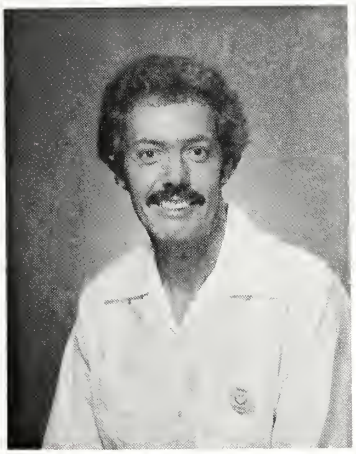

BEHAVIORAL SCIENCES

FACULTY

FACULTY

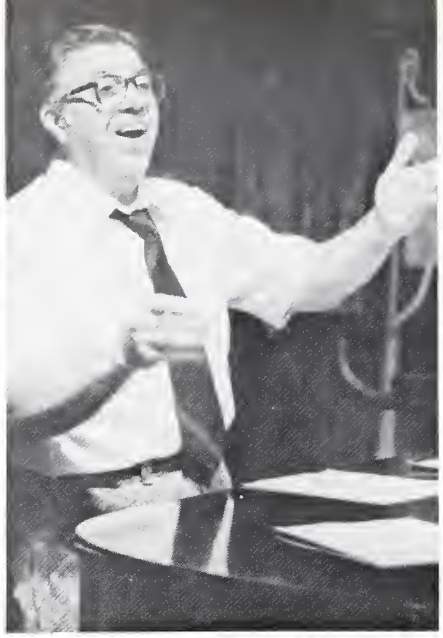

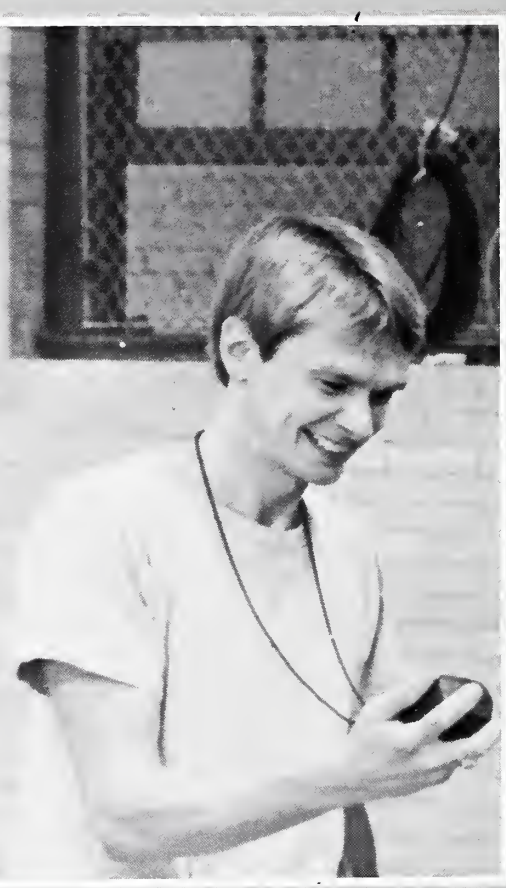

FACULTY

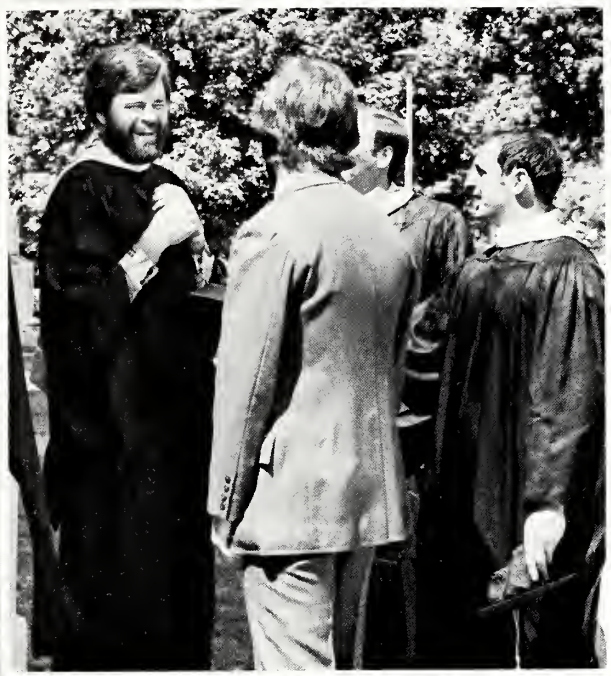

FACULTY

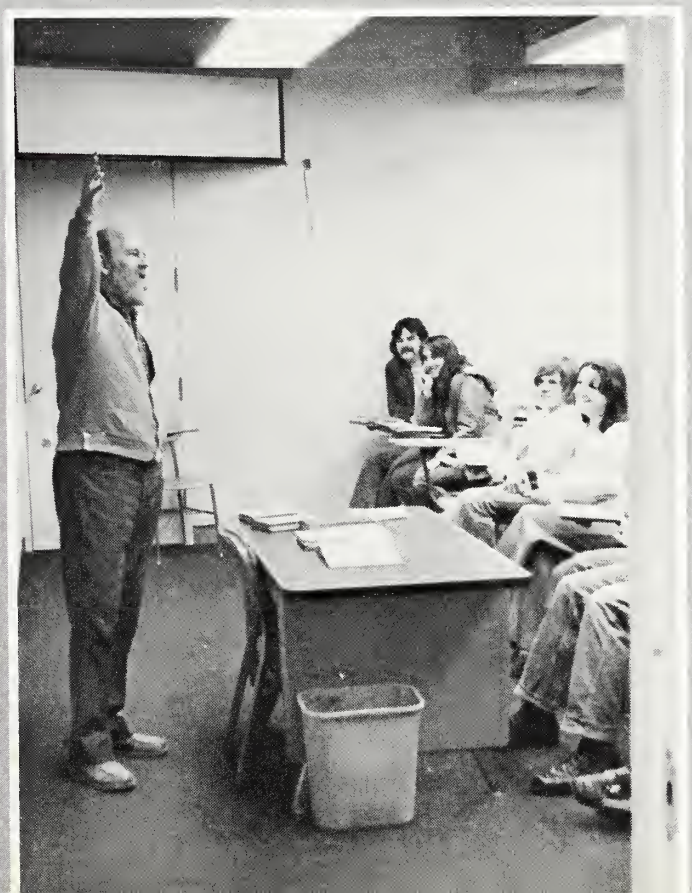

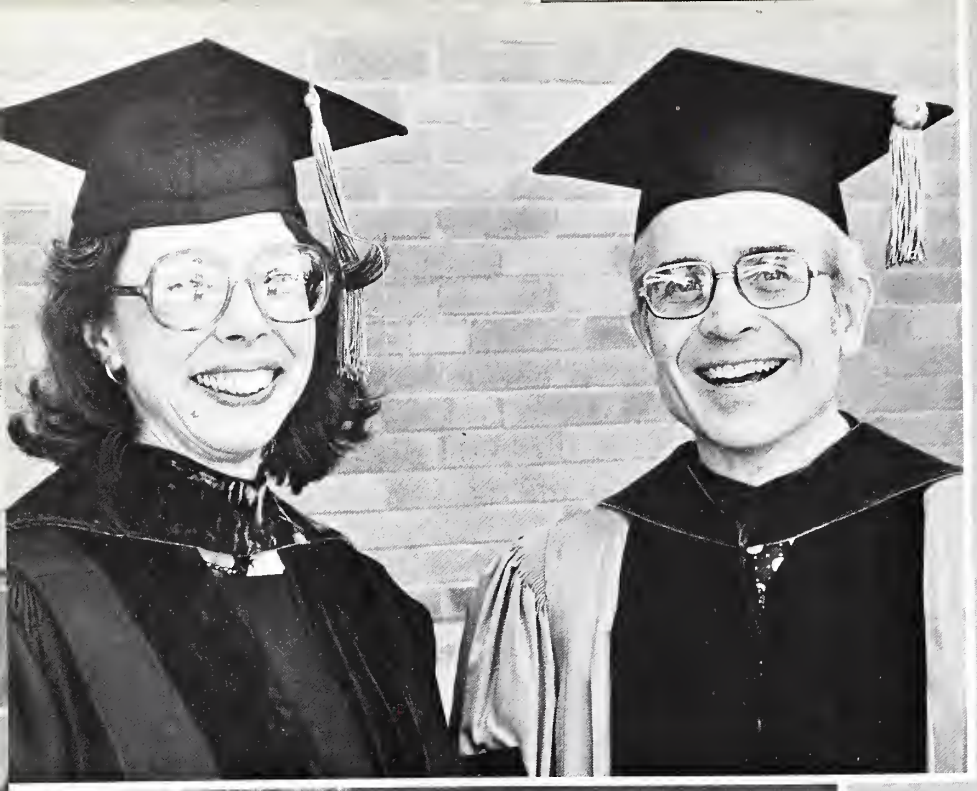

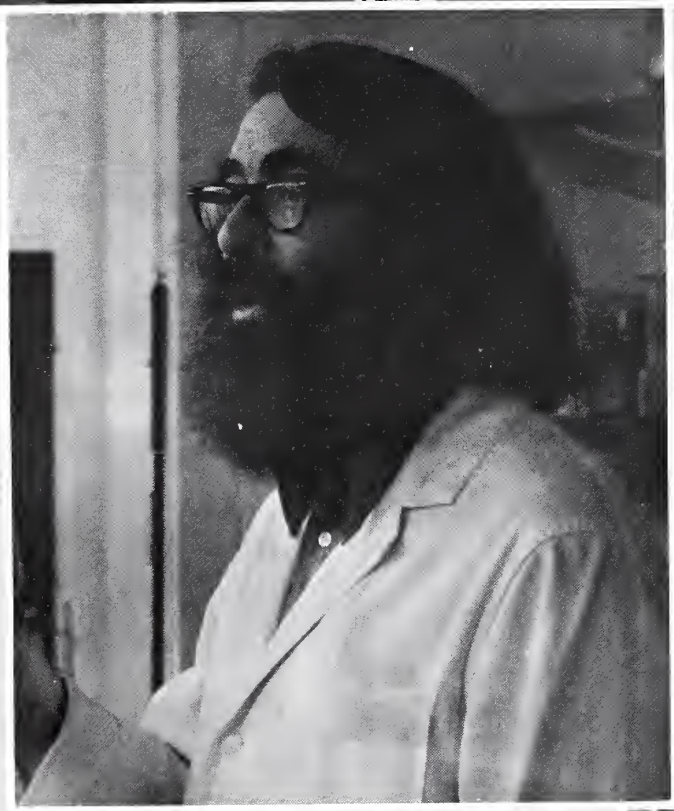

FACULTY

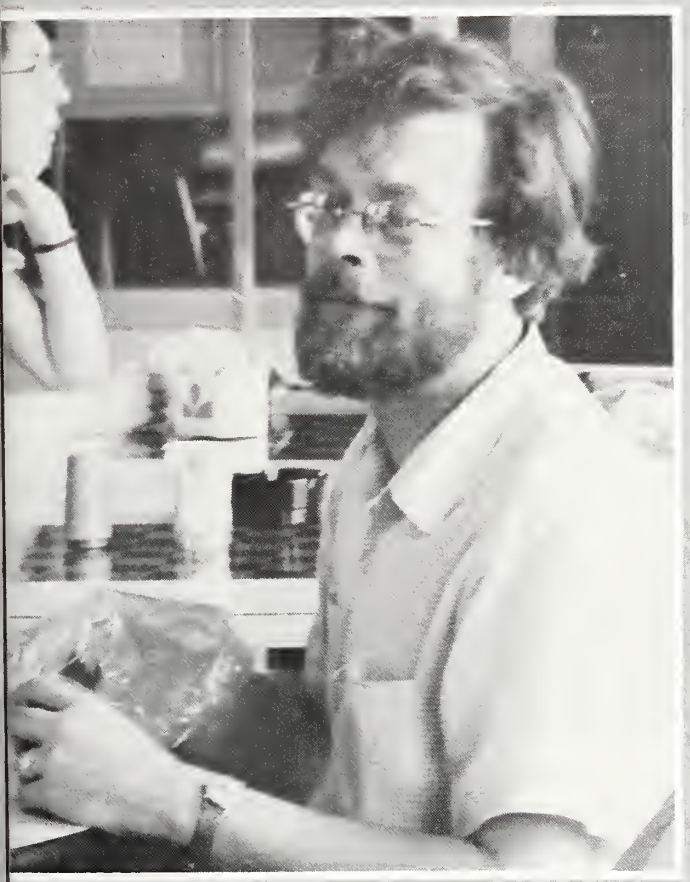

Skylab to fall to Earth

Roots II

Shah to leave Iran—Vance

★★★★

"A terrific thriller. Well-acted, well-crafted, scary as hell."—Roger Ebert, Sun-Times

Police strike threatens Mardi Gras

Worst single-plane toll: 346...

There's no such thing as 'safe' radiation

Vicious found dead

Jonestown

Seal hunters,

Holocaust

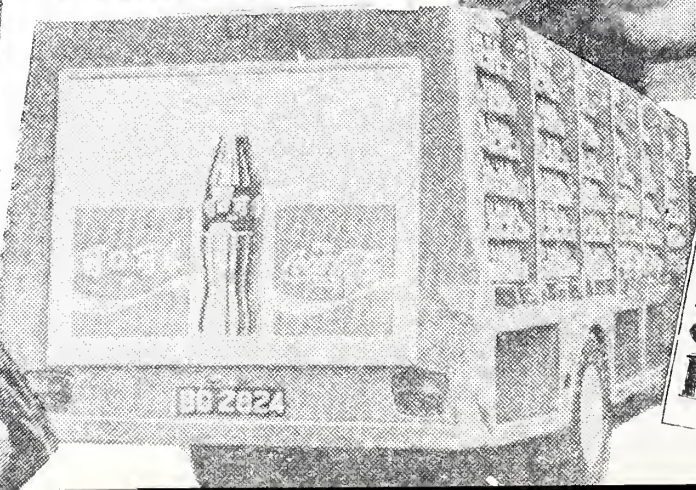

Will SALT treaty prevent World War III?

Jury indicts Gacy in 7 slayings

Gasoline ration plan up for House vote

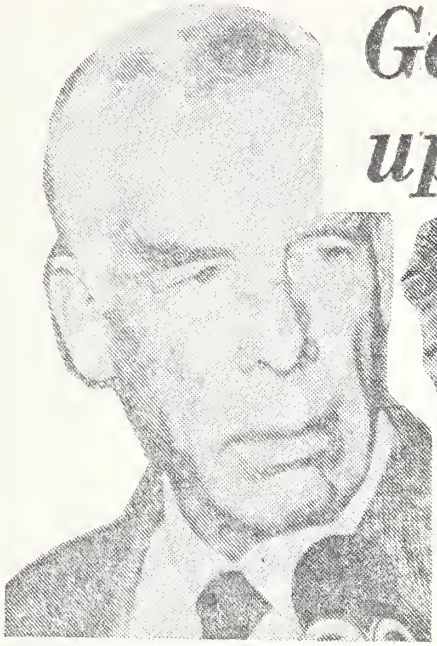

Lee Marvin: Can Michelle open the star's tight fist?

Fiedler in 50th year with Pops

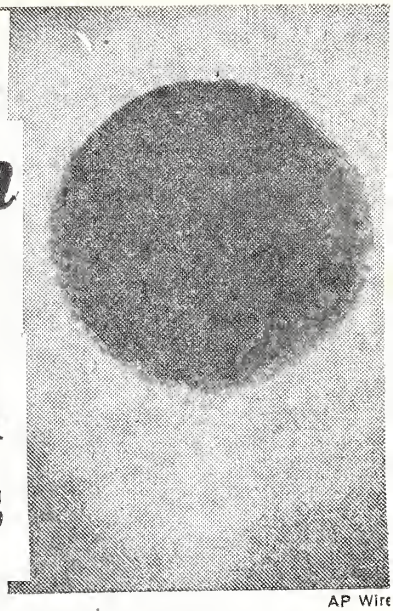

AP Wire

Gasohol A heavenly day

Egypt's Cabinet approves peace treaty with Israel

China attacking Viets

Military draft dead, U. of C. prof believes life under apartheid

Oh, no! More snow

Blizzard '79 vs. Storm '62

Nixon lying for 'Grammy'

Patty Hearst leaves prison

New revolt in Iran: feminism

ages.

City raises drinking age to 21

UNDERCLASSMEN

THE NCC UNDERCLASSMEN . . .

THE SPECIAL PEOPLE WE GROW UP WITH

THESE ARE THE GOOD TIMES

Karen Anderson
Nancy Antosh
Mark Arentsen
Cynthia Barajas

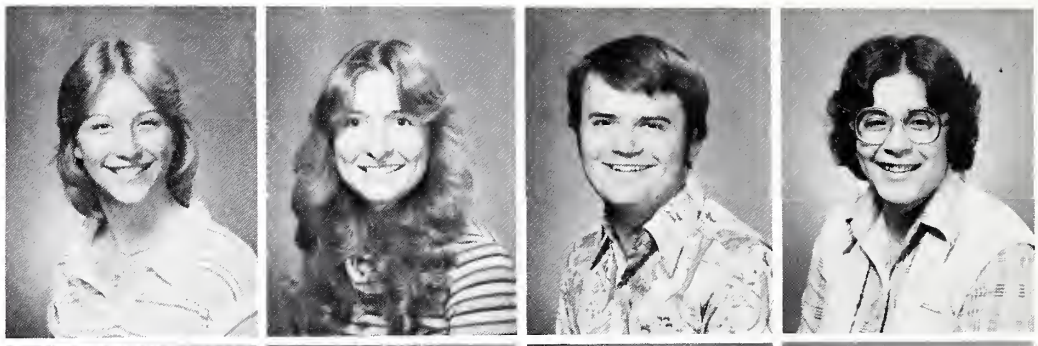

Philip Baratta
Tim Barkman
Julie Barr
Kevin Baughn

Susan Benbrook
Janet Boden
Kathleen Boesch
Lori Bohlander

Marie Bower
Tina Braun
Tim Bronars
Roger Brosius

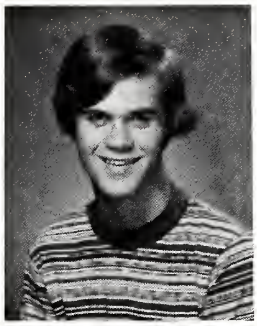

Mike Brown

Patricia Buchanan

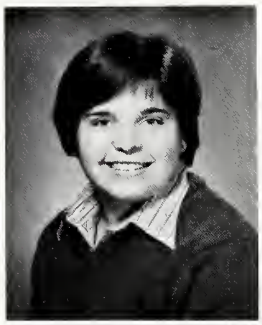

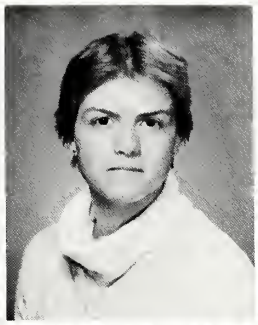

Tom Burdelick
Martha Burian
Carol Burkhalter
Joan Calhoun

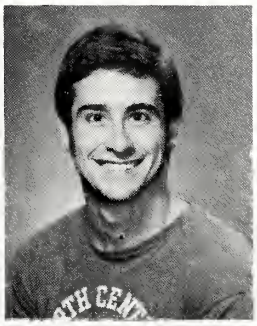

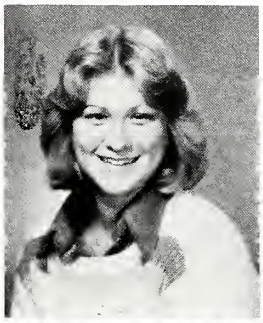

James Callahan
Nancy Carlstedt
Nancy Cawley
Sandy Cieslak

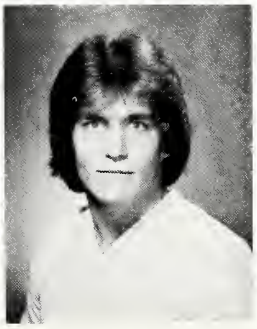

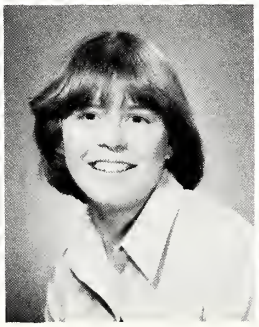

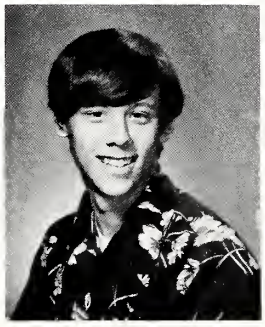

Cindy Clark
Beth Clement
Diana Clement
Neal Cleghorn

Debbi Crown
Ken Cress
Cathy Creagan

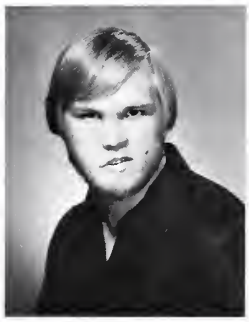

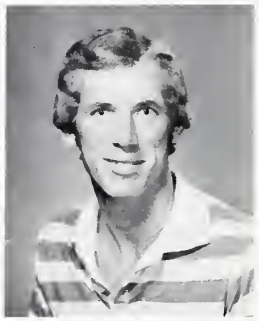

Mike Crackel
Jay Congdon
Kelly Comise

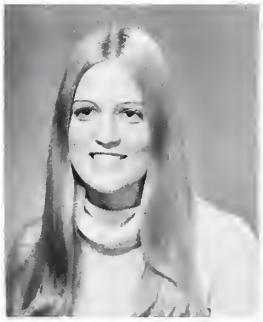

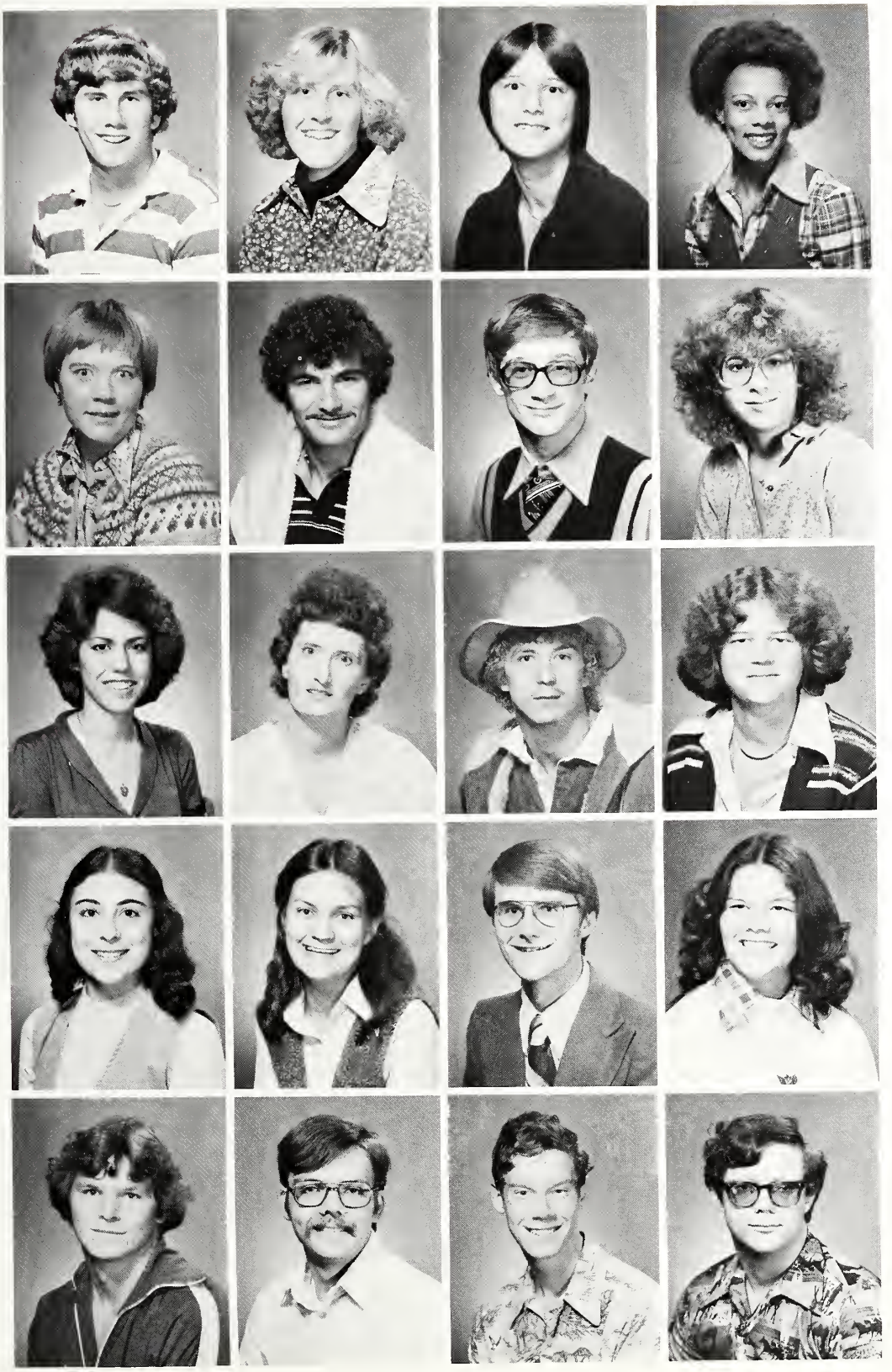

Ted Cruse
Jean Culbertson
Diane Cushman
Tanya Daniel

Marjo Denekas
Glenn Dewiertt
David DePew
Paula Doncer

Debra Dox
Sherrie Duncan
Tim Ehldbracht
Linda Elleson

Debra Falduto
Joan Fassel
Richard Findlay
Kathy Fleming

Greg Flood
Thomas Fouser
Rick Franzen
Scott Freitag

Mark Fricke
Celeste Galizia
Anne Garvey
Michael Goetz

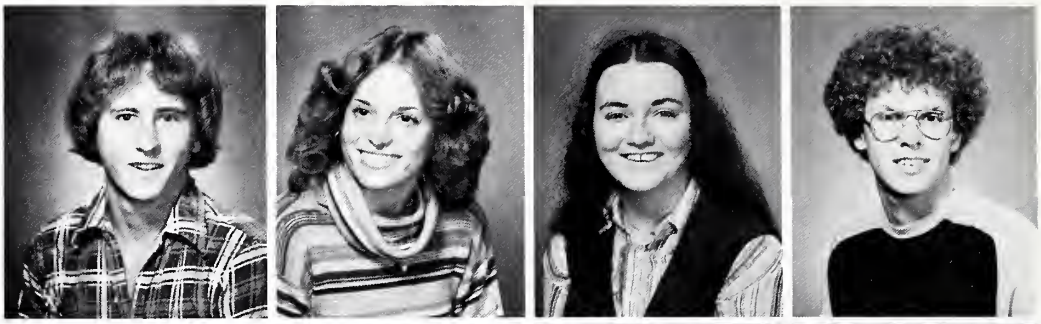

Robert Glueckert
Sheryl Goodwin
Jay Gustafson
Cheryl Hall

Howard Hammer
Ann Hart
Peggy Hathaway
Paul Hendrickson

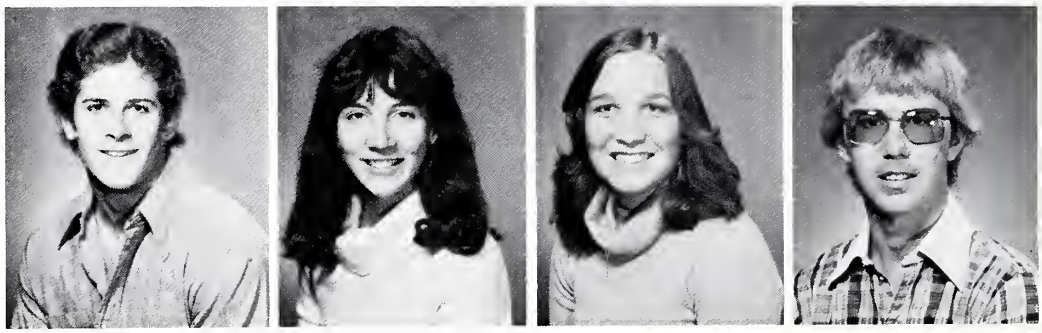

Lisa Henry
Paula Henson
Dorothy Hites
Kim Hitzke

Insun Ho
Jane Hoff
Barb Honeyman
Harry Howarth

Marlene Hubbard
Jeffry Huebsch
Kathleen Huffmann
Brenda Hunter

Jeff Ill
John Isbrandt
Pat Izzo
Joyce Jablonski

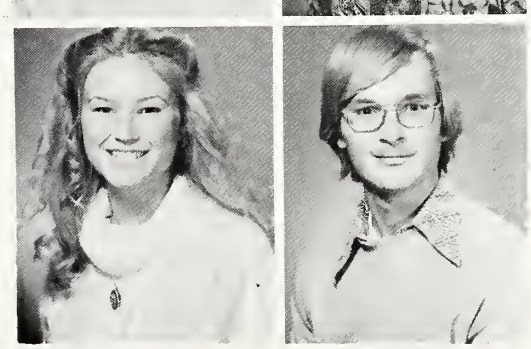

Mary Jenkins
Mike Johannsen

Jack Johnson
Karen Johnson
Steve Johnson
Mari Kanamaru

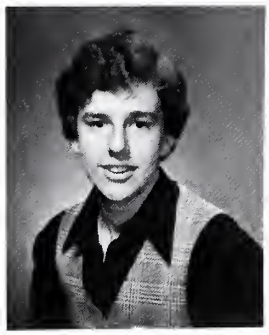

Sue Kane
Kim Karey
Linda Kaye
Kathy Keegan

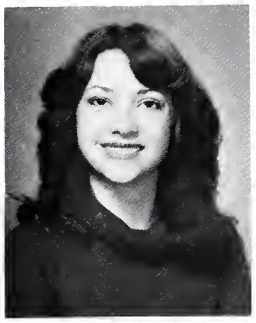

Mike Kennedy
Pat Kerrigan
Tom Kerwin
Debbie King

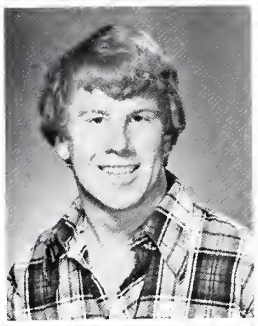

Sonja King
Mike Kolodziel
Cheryl Lacefield
Carolyne Labut

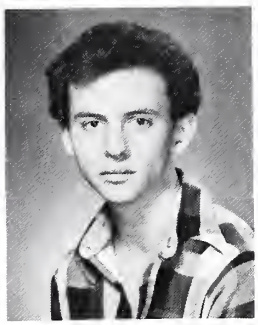

John Lacefield
John LaDonne
Mary Lammers
Jennifer Lamont

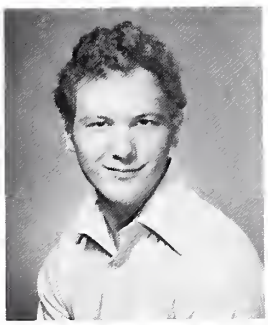
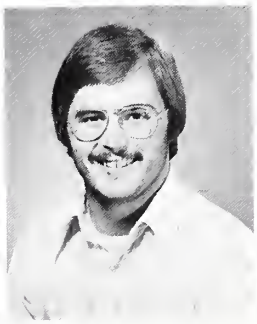

Lori Lane

Linda Leeseberg

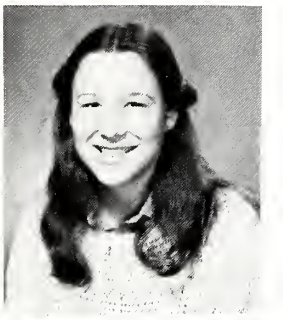

Betsy Leet

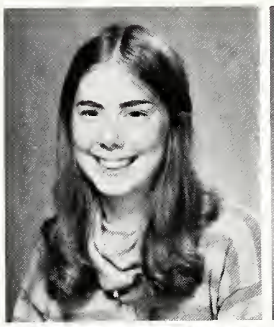

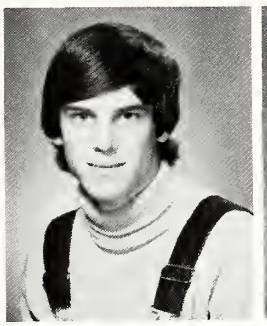

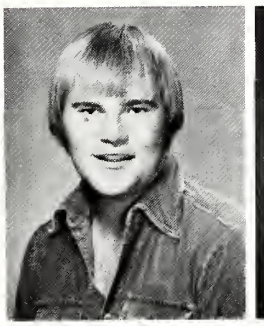

Star Leturno
John Linder
Tony Lukasherich
Karen Lund

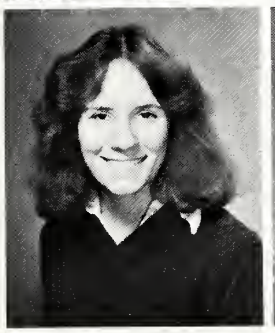

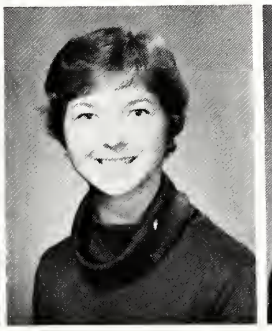

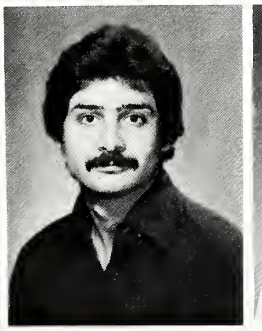

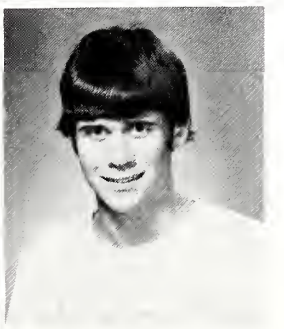

Doris Mangiaracina
Dayla Manis
John Marsala
John McDonagh

Bob McGrath
Mark Meyer
Terry Miller
Kristin Miner

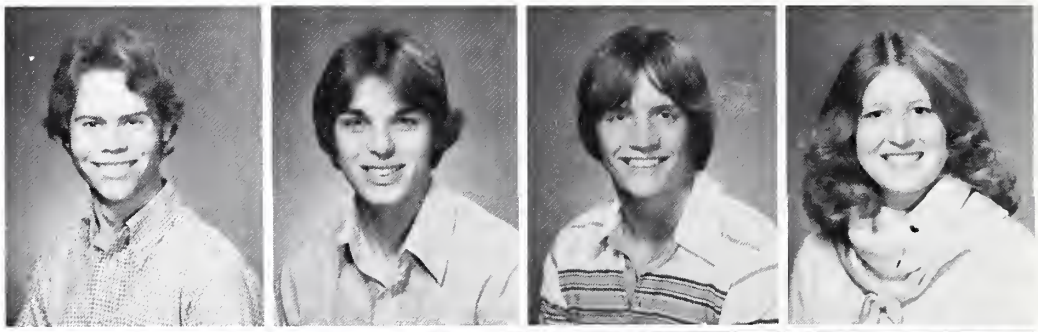

Sue Mink
Phaon Morris
Eric Mroch
Karin Mueggenborg

Coleen Murray
Kathy Novak
Bruce Nesmith
Motomi Naitoh

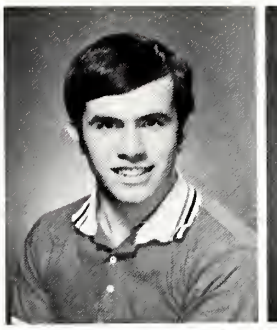

Donna O'Brien
Diane O'Callaghan
Tom O'Connor
Pam Olah

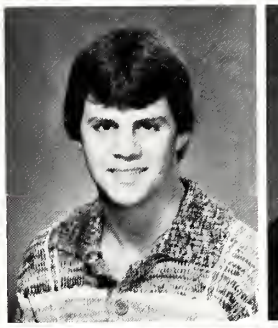

Diane Olin
Cindi Olson
Pat O'Malley
Gregg Otto

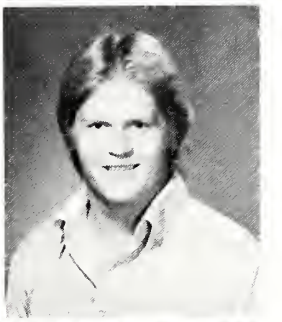

Mary Ann Owens
Patrick Pajor

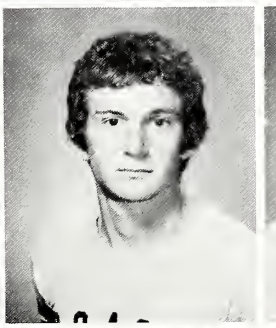
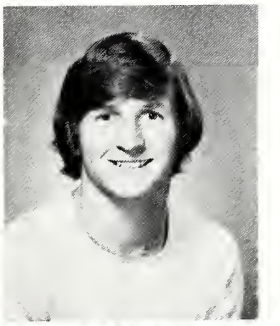

Dan Palmer
Robert Paveleck

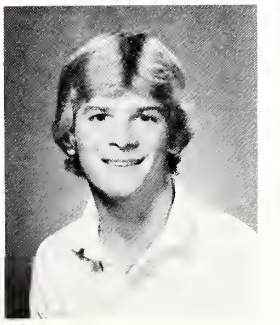

Donna Pechousek
Tim Peraino

Thomas Phillips
Joanne Pool
Kenneth Porter

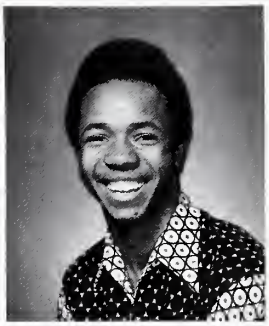

Marina Reda
Sue Regan
Dawne Rhea

Jean Rickert
Jim Ridlen

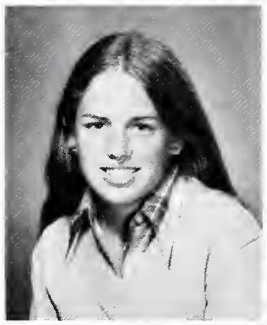
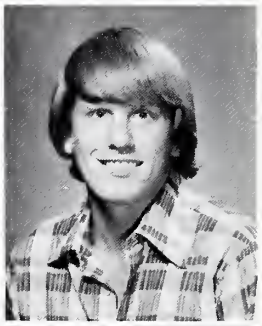

Joan Riegle
Dave Rivait
Ed Rivas

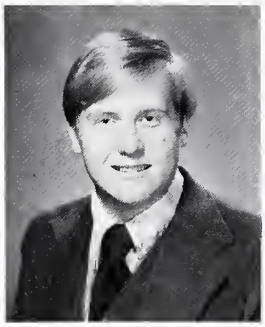
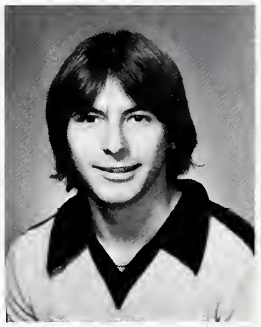

Darwin Rod
Gregory Rode
Mary Rowley

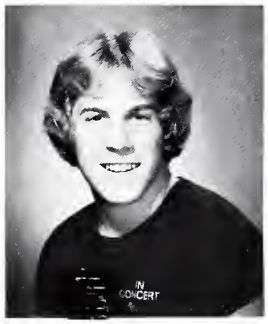

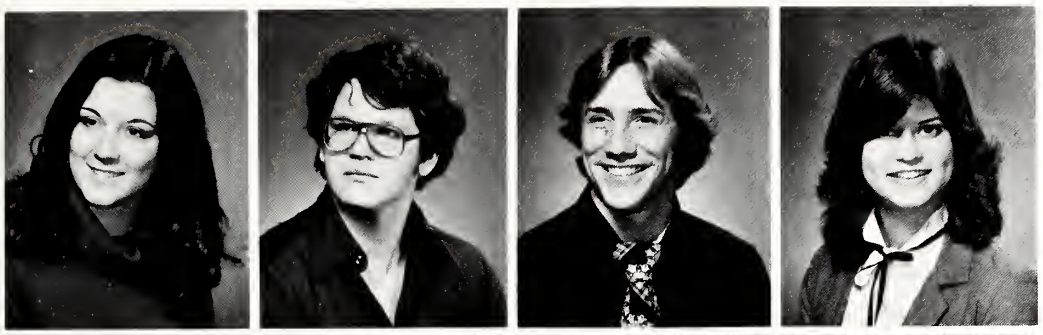

Judy Rush
Mark Sattelberg
Karl Schleich
Lisa Schleter

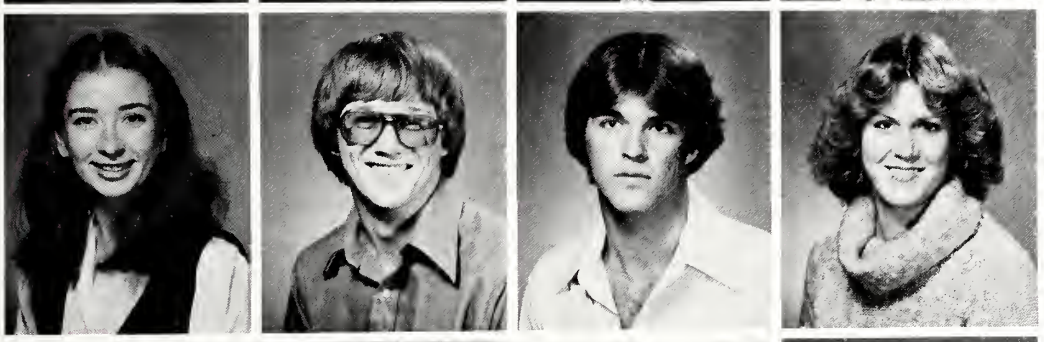

Meg Schlobohn
Scott Schmidtke
Mark Schobel
Cindi Schott

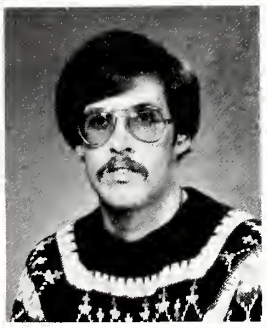

David Schroeder

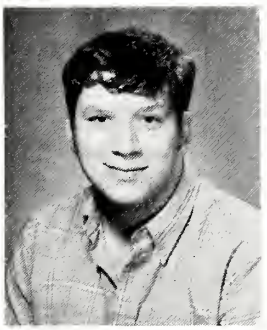

Reese Schroeder

Karen Scott
Jeff Seaberg
Janet Sester
Michelle Senko

Amy Sharer
Mary Siesser
Sandy Sinclair

Elizabeth Skinnell
Liza Skoglund
Nick Smolen

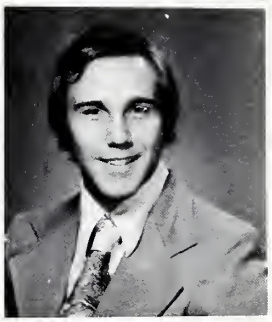

Ann Soderberg
Michael Soloh
Donna Spera

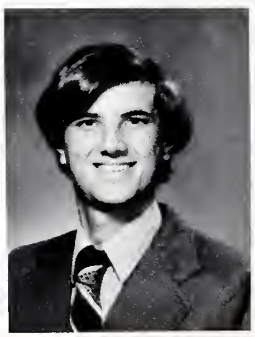

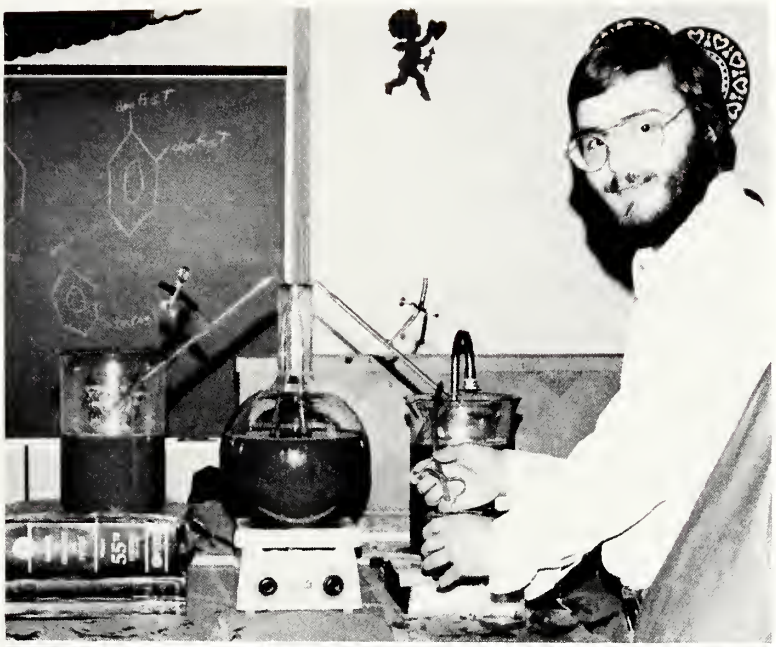

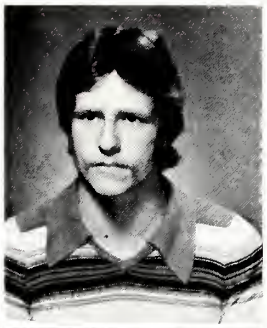

Becky Sphatt
Christine Stallings
Cindi Steele
Jack Steele

Doug Strickland
Paula Strickland
Susan Swanstrom
Dawn Thas

Mike Thomas
Gordon Thorpe
Mary Jane Theus
Lynn Tornabene

LOOK BACK . . .

. . . AND REMEMBER

David Torres
Cynthia Tranauskas
Gaye Vantrease
Georgia Velisaris

Peter Vesely
Michael Villemore
Monica Ward
Amanda Webb

Debbie Wehrenberg
Kathye Weight
Sandy Wessels
Courtney Whitsell

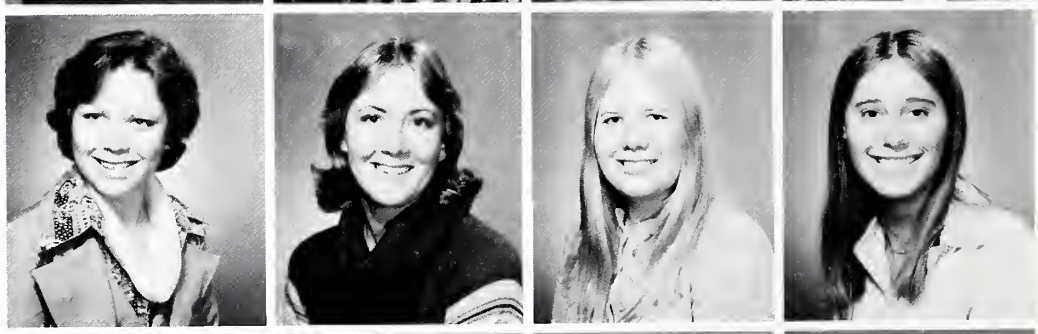

Steve Weisbrook
Tricia Williams
Kendall Wilson
Tom Winters

Judy Wofford
Andrew Woods
Susan Wright

Savy Yeb
Kathryn Yeoman
Mari Yokoki

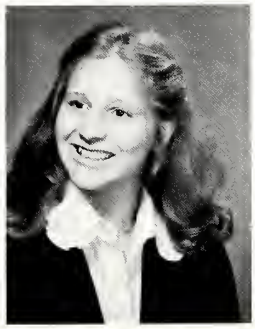
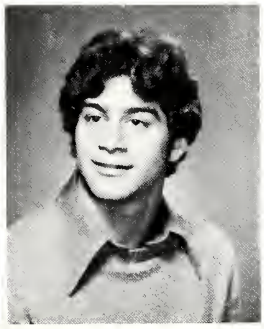

Joan Zatorski
Heidi Zegiel
Nicholas Zek

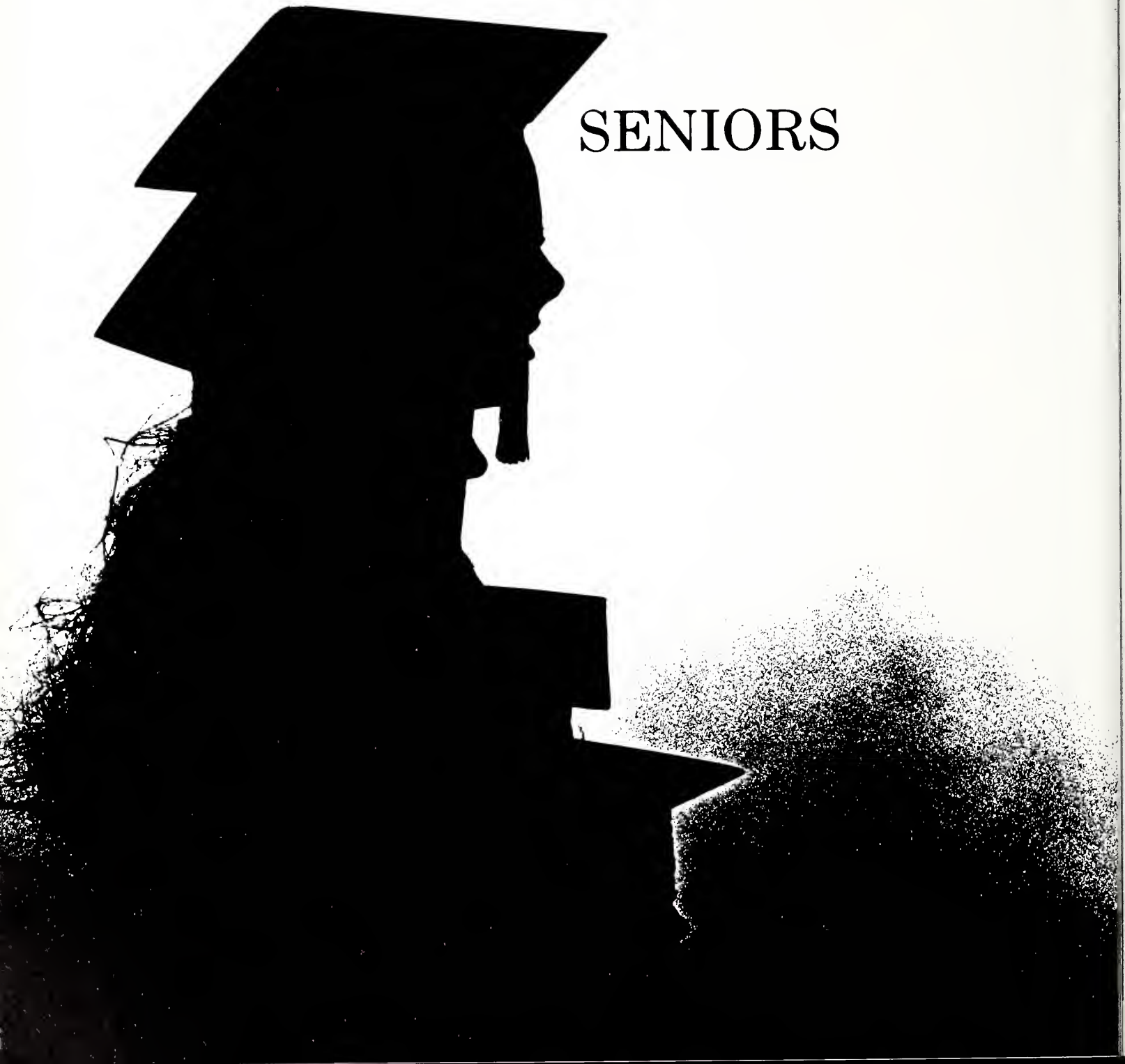

SENIORS

THE CLASS OF 1979 IS SPECIAL . . .

THEY WILL BE MISSED

SPECIAL DAYS, SPECIAL FACES . . .

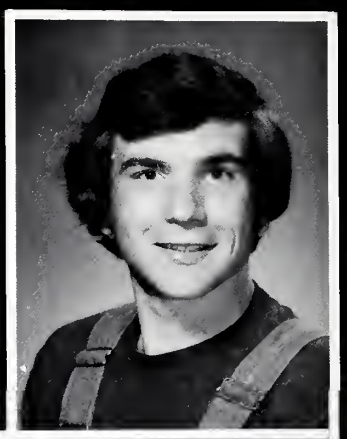

Steve Altman
Todd Arnold
Debra Baldwin

Darilyn A. Beal
Carl Bergstrom
Joanne Bramsen

Timothy Brown
Dave Busch
Nancy Buterbaugh

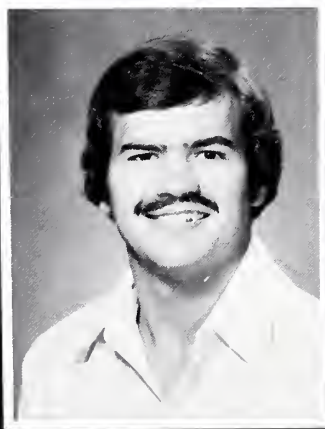

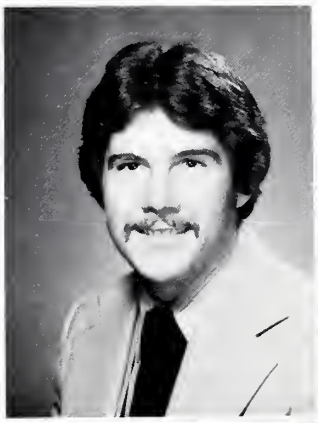

Steven Cain
James L. Caliendo
Anita Carey

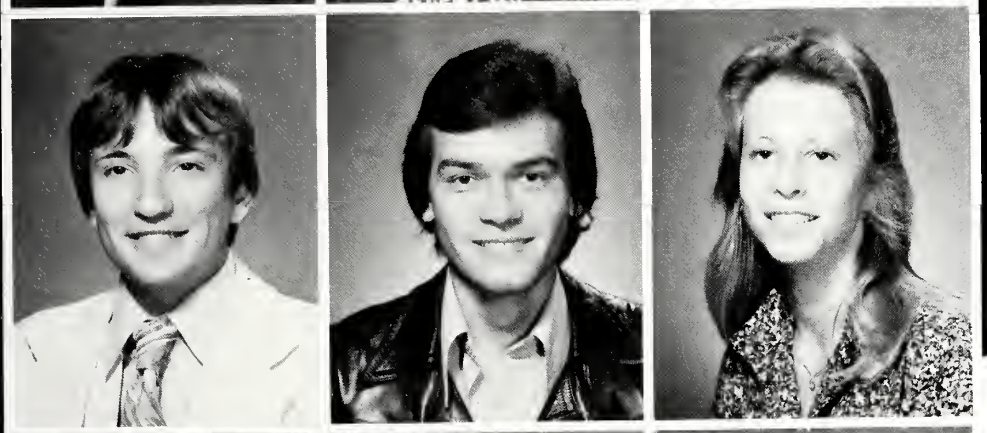

Mark Chamberlain
Jean Chiodin
Cynthia Chomiak

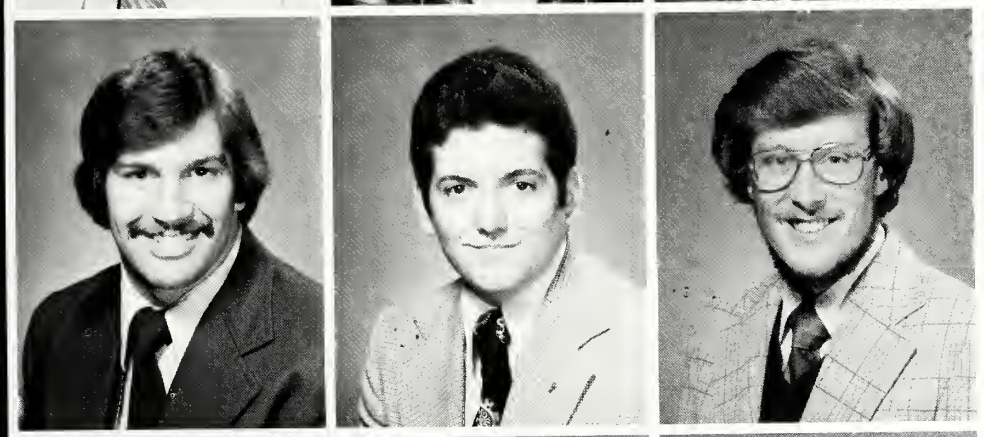

Michael Chmielewski
John J. Corcoran
Brian Feicho

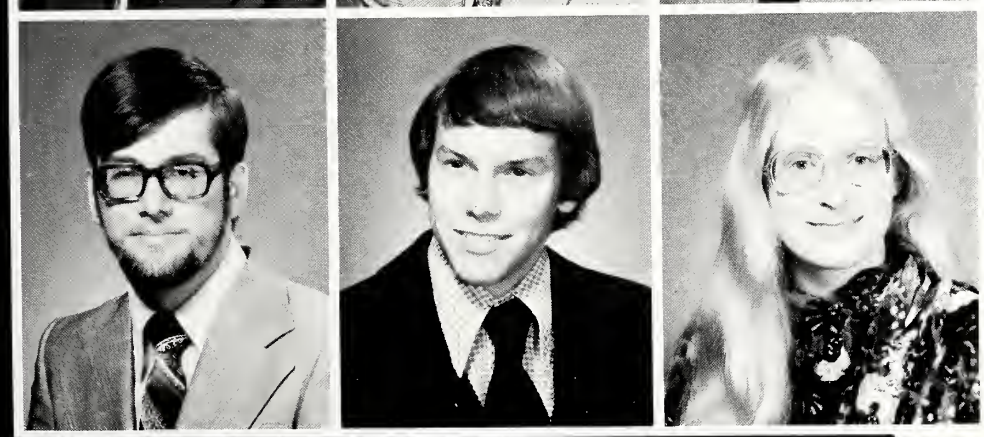

Lawrence Free
Richard Froechlich
Alice Garrison

Judy Harrington

William T. Grys

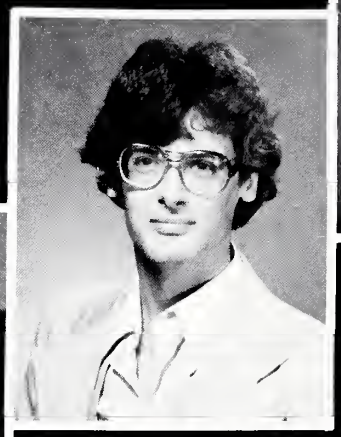

Arlene Grant

Karen T. Gibons

James D. Jacobson

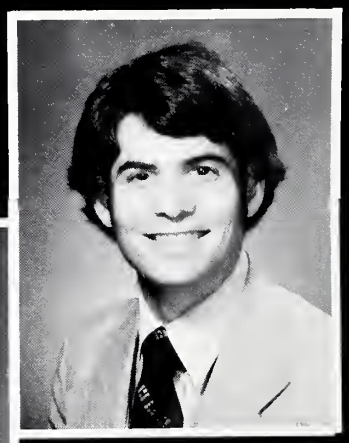

Jefftey A. Hlavach

Patrick J. Heenan

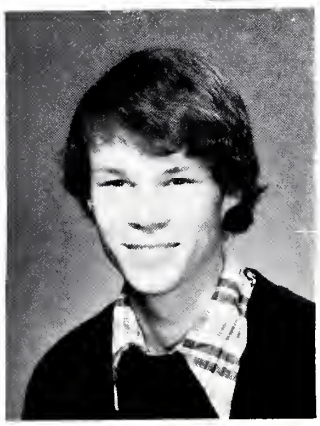

Michael W. Jawor

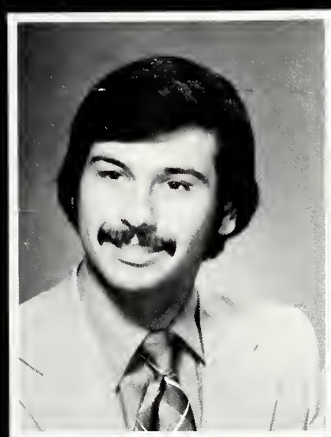

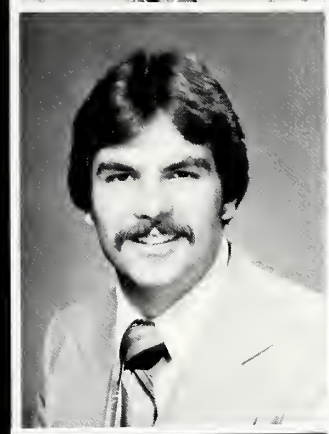

David Johnson

Caryl Lynn Jennison

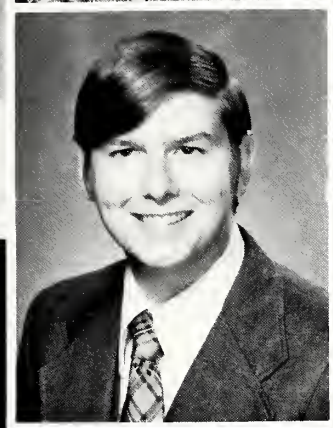

Robert H. Kolstedt

Cheryl Grace Jennison

Mavis Ann Kulinski

Deborah Ann Jenson

Christopher M. Larsen

John P. Latham
Nancy Lengel
John Lewis

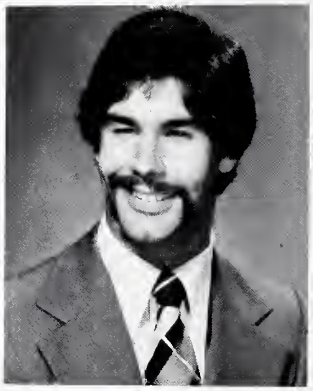

Mitchell J. Lopac
Marcia Maechtle

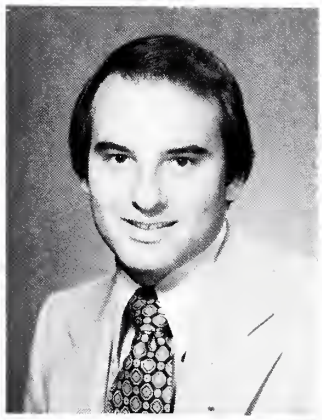

Denise K. Mahood
Linas V. Mastis
Toby Gregg Motycka

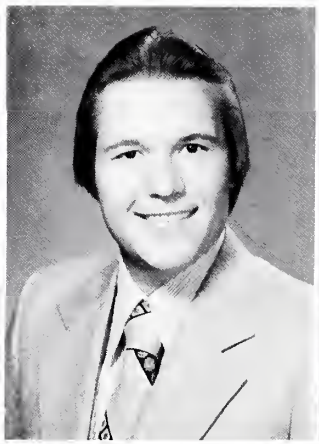

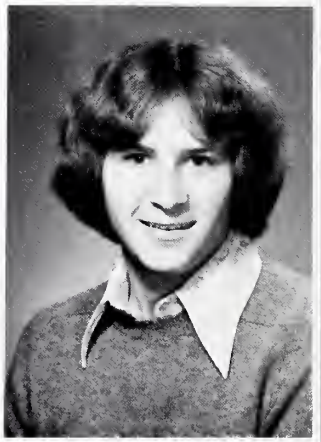

TRICKLING THROUGH OUR FINGERS, THE DIAMONDS FALL

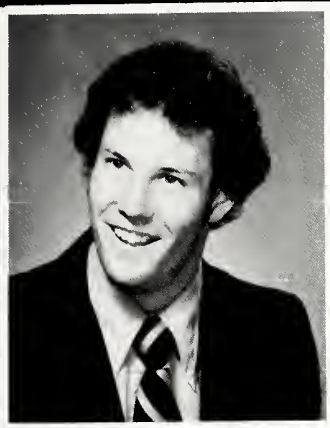

William J. McHugh
Peggy A. McMasters
Karen Marie McWilliams

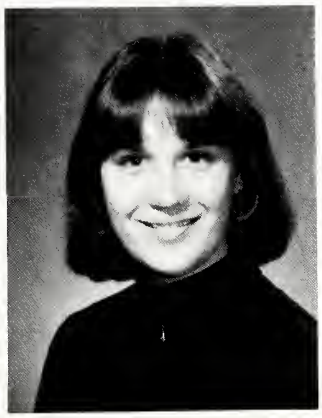

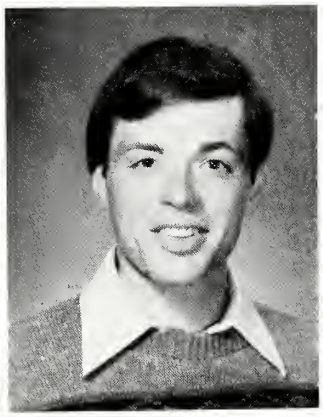

Sue Micklevitz
Judy Mitchell
Mickey R. Mitchell

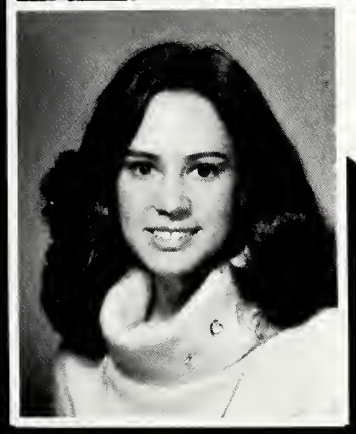

Maria Morales

David Moton
Gwendolyn Murphy

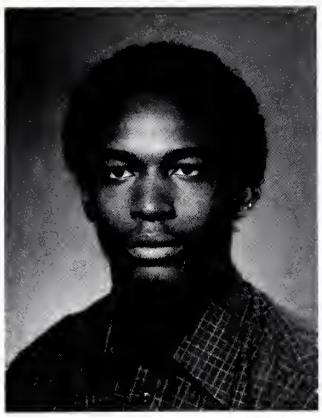

Nancy Naumann
Athrur T. Newey

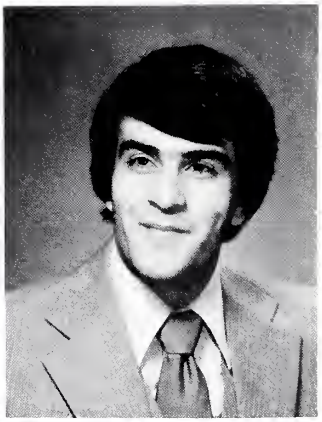

James A. Nichols
Maureen Oskandy

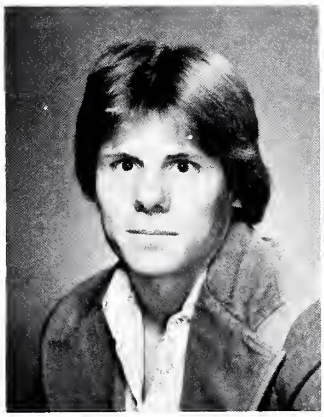

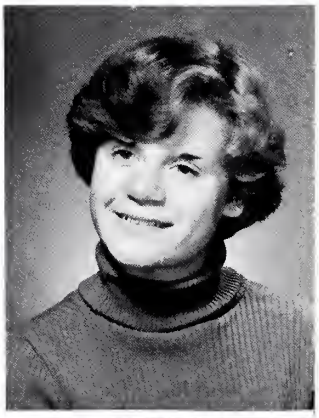

Louise Palarik-Havel
Leandra M. Polasek

Pete Sheaffer

Cindy Porter
Patricia Potas
Marcia Reddick

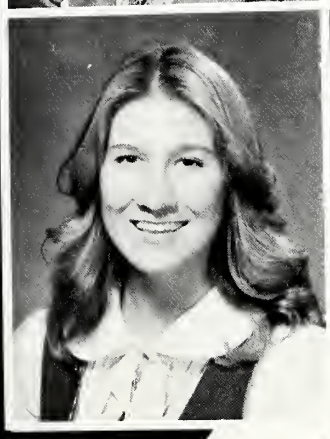

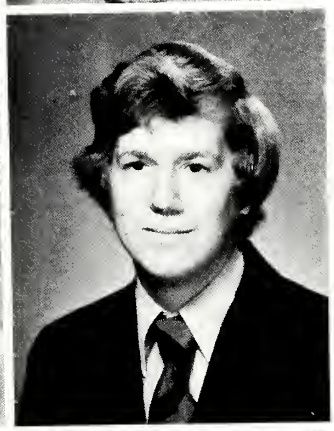

Susan Rodesiler
Denise Rupp
Stephen Sanford

Holly Schuler
Carol Scott

Patricia Sica
Robert Lawrence Simmert
Karen Sims

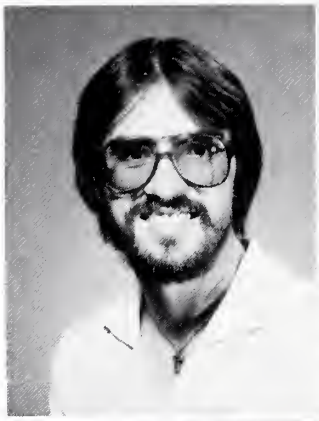

Bruce Smallman
Willie Smith
Richard Soroka

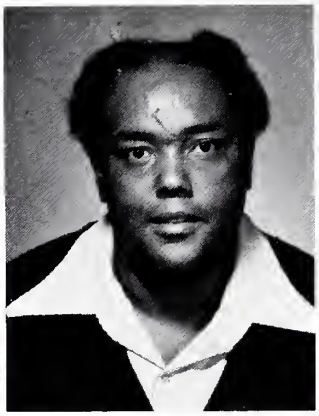
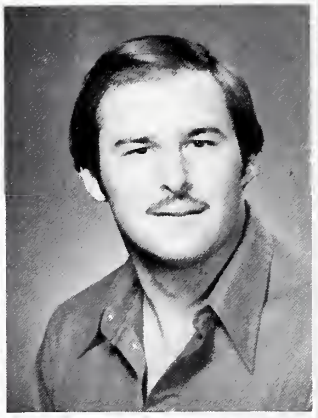

Donald Souffrant
Sally Sphatt
Joyce M. Spizzirri

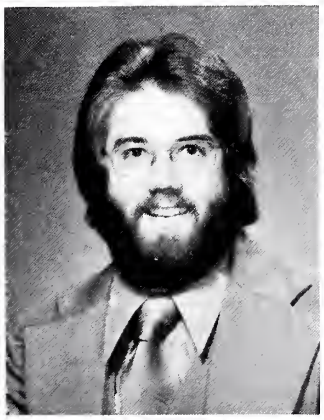

James D. Studlo
Leslie K. Taylor
Mary Ann Terzakis

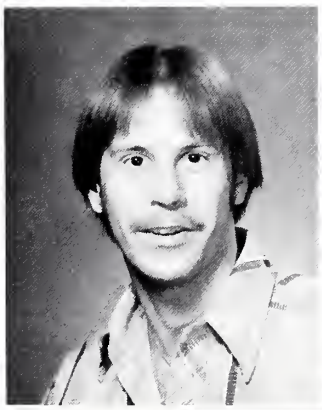

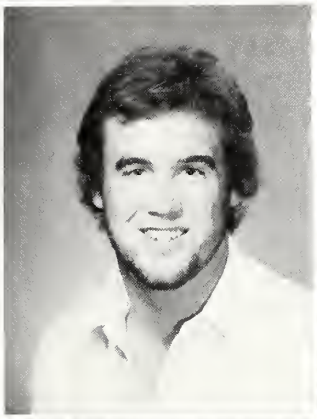

Jay Randall Thompson
Patrick T. Tracy
Cindy VanDuyne

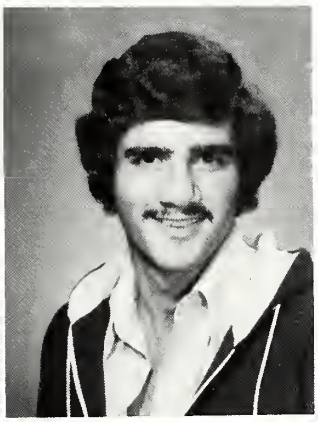

Janet Votanek
David Weber
Joel Wieczorek

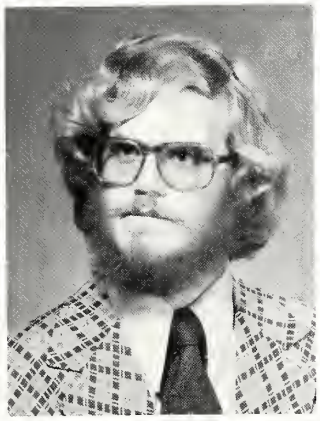
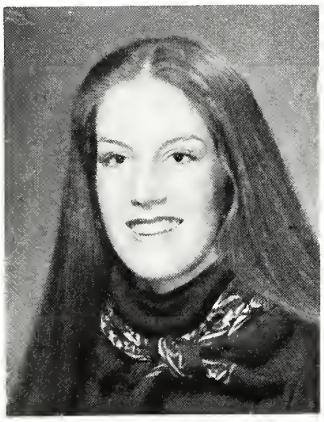

Linda Wilke
Hubert S. Williams
Rebecca Winter

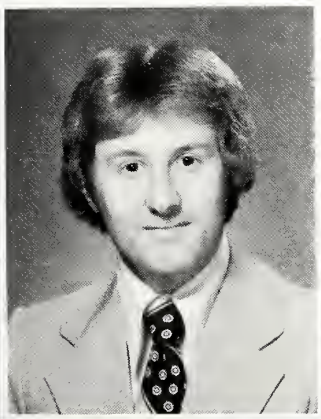
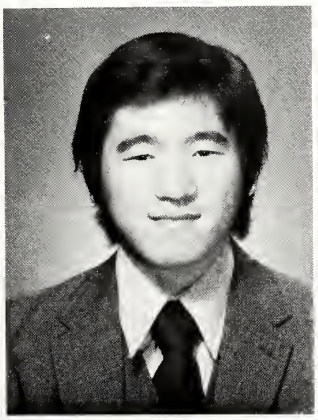

Donald Wolowiec
Teruhisa Yamasato
Anita M. Zager

WE'RE GOING TO FIGHT, FIGHT,
FIGHT FOR NCC
UNFURL THOSE RED AND WHITE
FLAGS JOYOUSLY
OUR HEARTS ARE FILLED WITH LOVE
AND LOYALTY
NOW AS WE FIGHT OUR WAY TO
FAME AND VICTORY
WE'RE GOING TO CHEER, CHEER,
CHEER OUR CARDINAL GUYS
BECAUSE OUR FIGHTING SPIRIT
NEVER DIES
SO RAISE YOUR VOICE AND GIVE A
ROUSING CRY:
"RAH, RAH, RAH!" FOR NCC!

This was the year that . . . . .
The class of '82 entered college.
NCC spent Homecoming in the Gay '90's.
North Central experienced a wonderful, warm fall.
Winter term started a day late because of a blizzard.
We did not have classes some days because of a hard winter.
Spring term was slow in starting — it was still COLD!!
Spring Thing Week was full of live bands.
SAGA food service decided to leave NCC.
There was a party in Rall's courtyard, given by Geiger.
Nobody could settle down and study for finals.
The class of '79 said farewell to NCC.

ATHLETICS

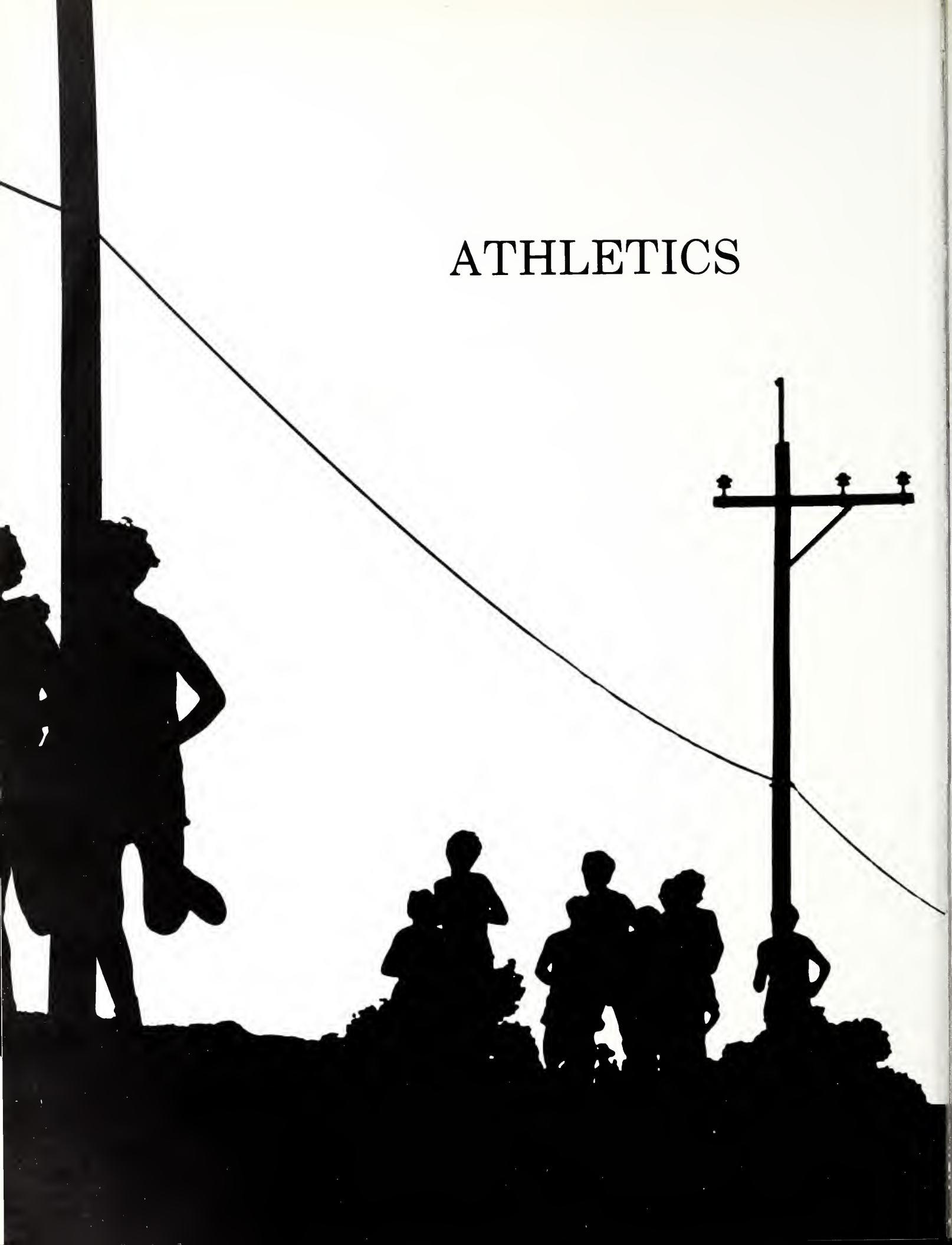

OUR ATHLETES
DEVOTE

THEIR SPIRITS AND STRENGTHS

TO WIN

A NAME

FOR

NCC

NCC'S FAVORITE SPORT

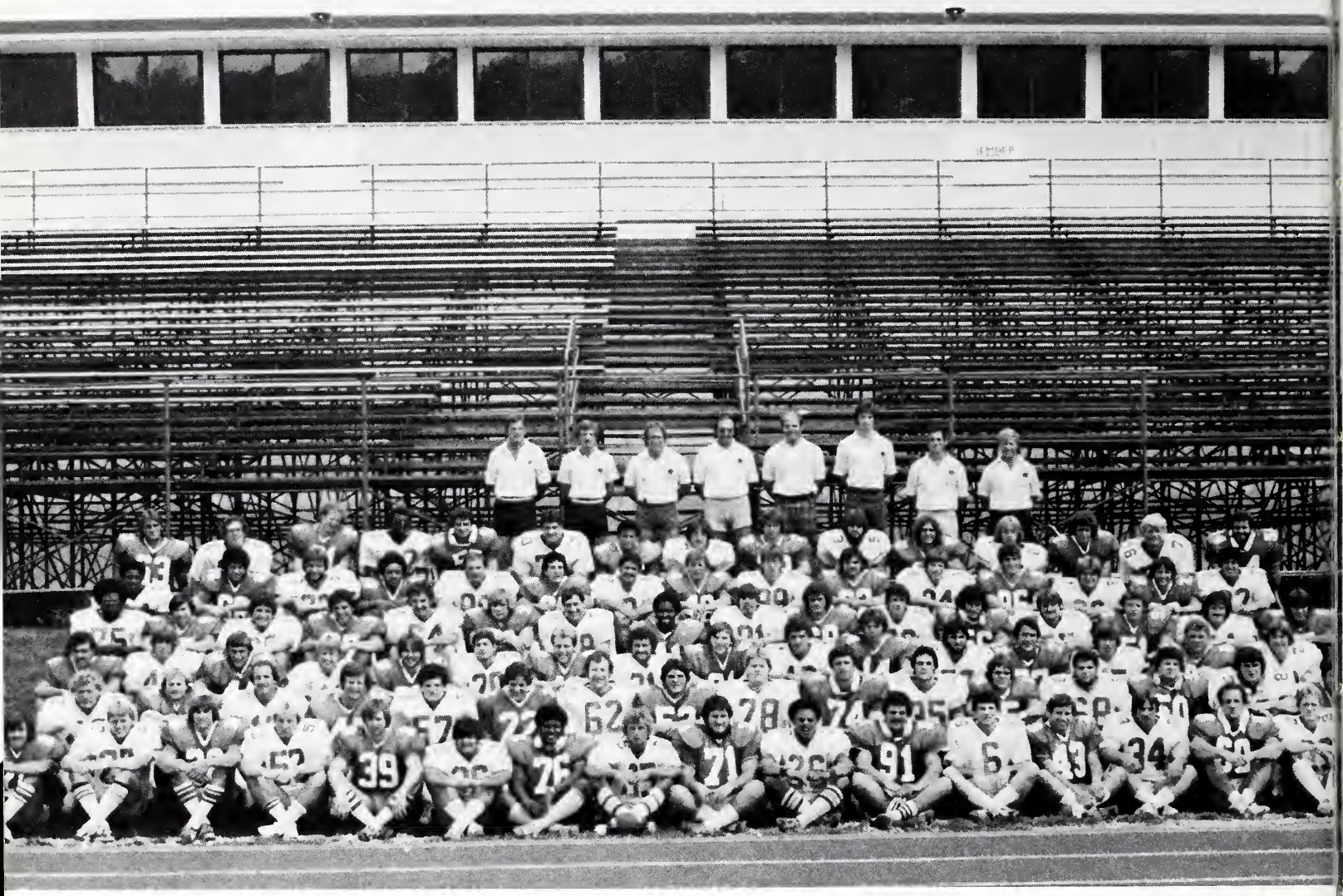

Men's Football Team

Everyone has a favorite sport. Some like track, volleyball, or tennis. At NCC, football is the biggest sport. The football fans are the most enthusiastic, and, as you can see the team is quite large. This year's football team had a decent season, although they did not live up to their own expectations. Football season at NCC is exciting. The games are fun, and so are the special events like homecoming and Dad's Day. Football starts the year out right. It gives us all a common interest.

NCC CROSS COUNTRY NCAA CHAMPIONS!

Front: Keith Mazikowski, Keith Martin, Pete Amann, Coach Al Carius, Ruk Peterson, Pat Kerrigan, Tim Hoth. Middle: Asst. Coach Vern Martin, Tom Whitaker, Rich Scott, Tom Stlyka, Jim Nichols, Joe Mallon, Dan Riesen, John Macdonald, Gerry Mallon, Jeff Milliman, Neal Cleghorn, Coach Glenn Behnke. Back: Mike Steben, Dan Skarda, Keith Zobrist, Mark Wenneker, Steve Jawor, Pete Ffitch.

The 1978 cross country team has a lot to be proud of. Under the guidance of Coaches Al Carius and Glenn Behnke, the Cardinals took the national title this fall. Six members were named All-Americans. They were: Jeff Milliman, Steve Jawor, Jim Nichols, Dan Skarda, Rich Scott, Pete Ffitch, and Keith Zobrist. Next year promises to be a good one too. Keep up the good, hard work, guys, we do appreciate you!

Women's Volleyball: Front: Becky Sphatt, Patti Buchanan, Dawn Shutter, Cindy Clark, Beth Clement. Back: Coach Karen Hill, ean Culbertson, Kim Hitzke, Sally Sphatt (capt.), Joyce Jablonski, Sonja King.

VOLLEYBALL

Under the direction of Coach Karen Hill, the volleyball team continues to improve. The team had a tight, competitive schedule, and participated in an important tourney at Drake University in Des Moines, Iowa. Although the team did not get far in national competition, they are building a solid team for the '79 season. Keep working, girls!

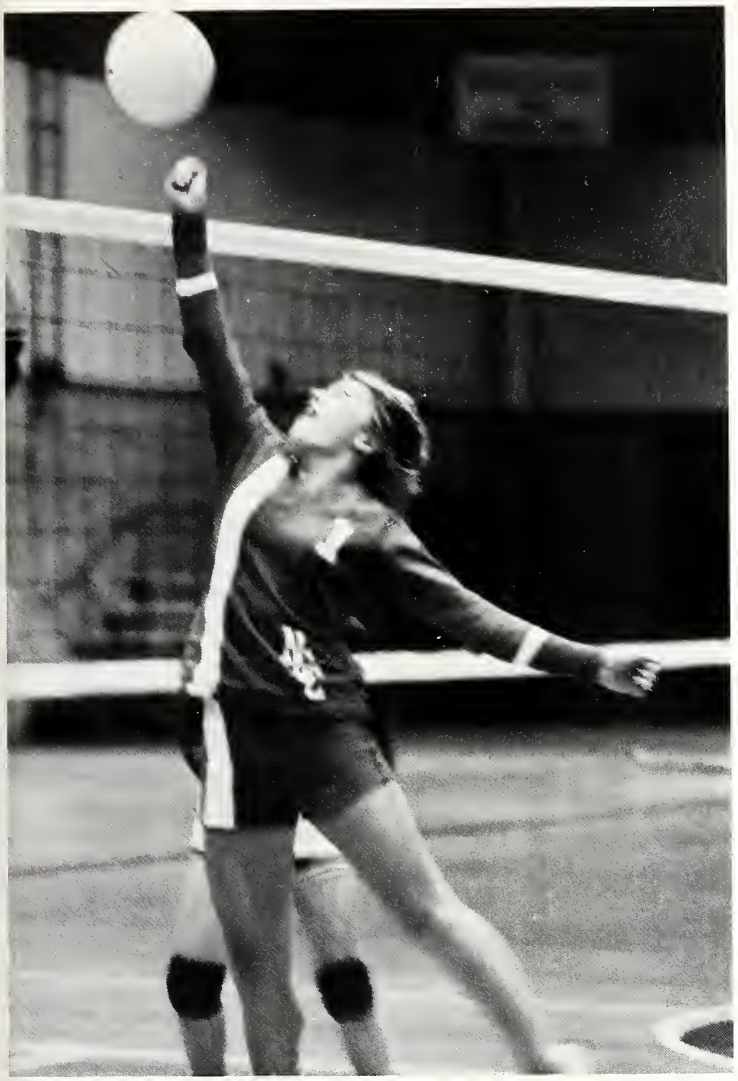

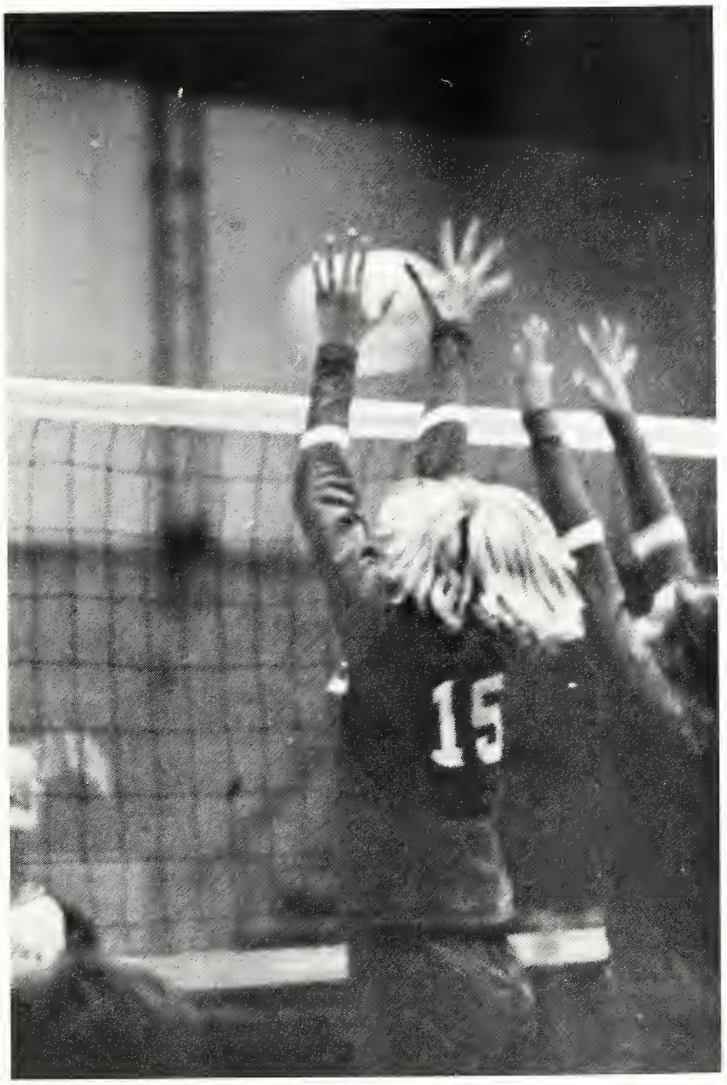
15

29

WRESTLING

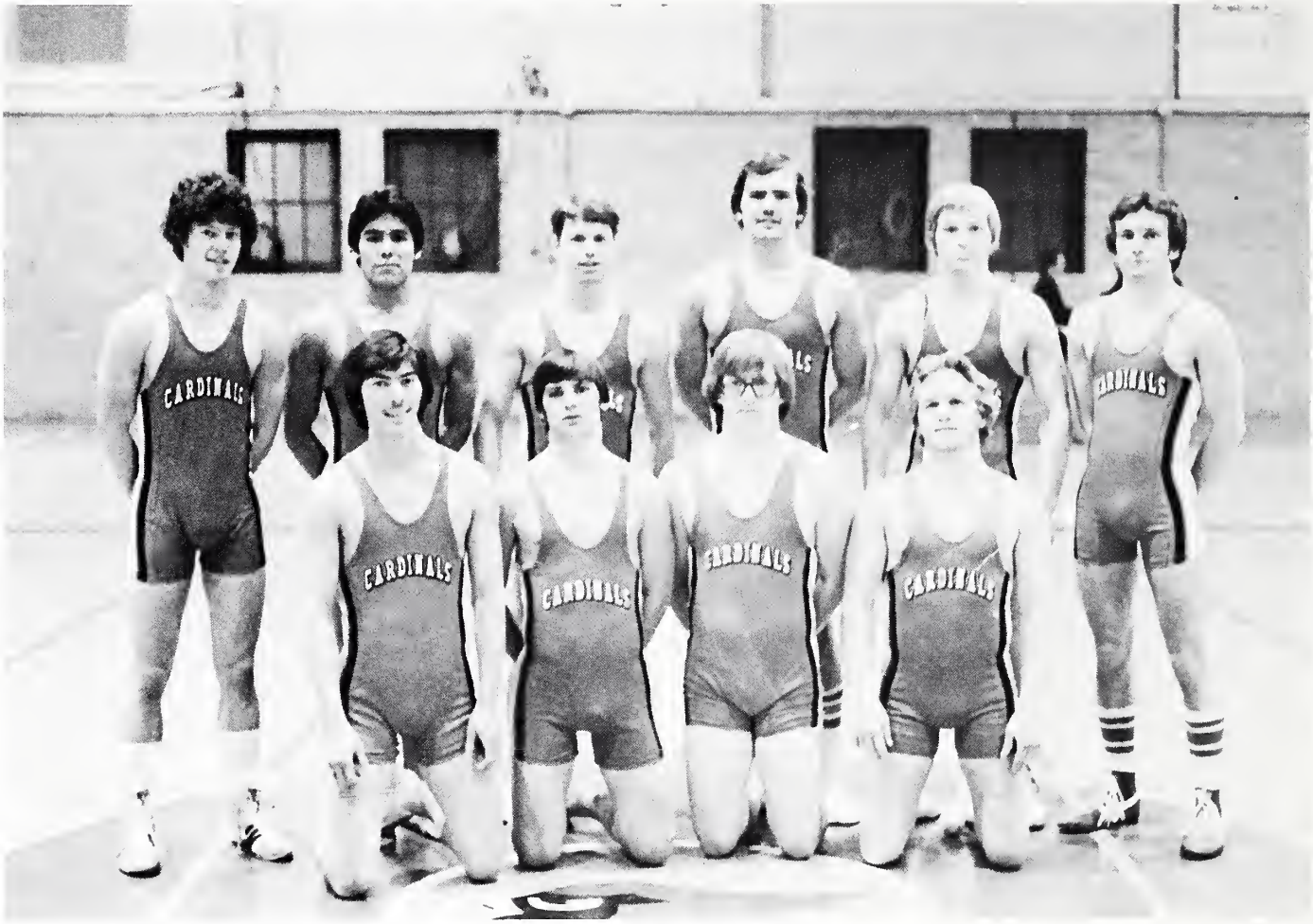

Wrestling Team: Front: Jeff Challender, Andy Antonetti, Scott Schmidtke, Brian Boyer. Back: Dave Stern, Dave Torres, Gerry O'Brien, Tim Brown, Jeff III, Dan Palmer.

Patrick F. Wrey
Cindy VanDuyne

The '79 Wrestling team had a good season. Some members were involved in the state finals. Although some of the individuals did not preform as well as they would have liked, the overall record is still impressive.

Men's swim team: Rich Depew; Jim Callahan; Jim Caliendo; Middle: Coach Ryan, Mike Szymanski; Bill McHugh; Mark Kenefick; Joe Clark, Gerry Petit; Jeff Hlavach; Back: Dave Giere; Don Souffrant; Ted Cruse; Dave Busch; Gary Crowe.

And they're off!

SWIMMERS CCIW CHAMPS!

The 1979 swim team had a good season this year. The height of the season came when NCC beat out Wheaton College in the conference meet at Milikin. The outlook for next year is promising, much of the team is graduating. Keep up the good work, guys!

Men's basketball: Front: Pat Hoban, Bruce Baum, Paul Augsburger, John Fulton, Dave Peugh, Dave Kain, Andy Zielinski. Back: Gene Baum, Walt Loomis, Randy Hopp, Jay Gustafson, Bob Finnegan, Bob Rollins, Ken Porter, Coach Burton.

Men's Basketball

The men's basketball team had a losing season. They kept trying throughout the long season, and gave the Cardinal fans some thrilling games to watch. John Fulton had a good season, and was voted player of the month for February. Next year the Cards will try again — the future looks bright.

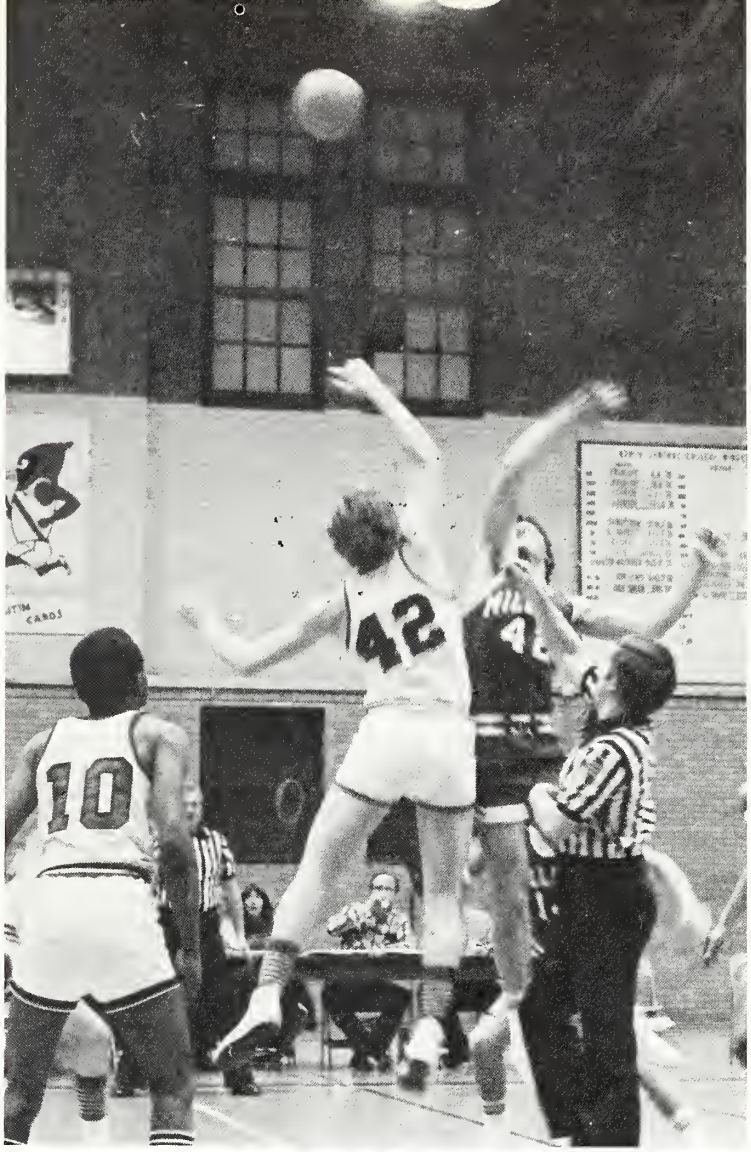
42
10

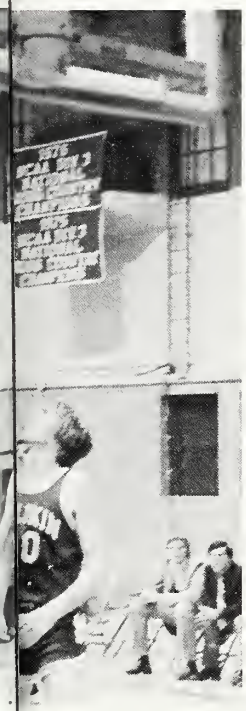

42
20

NCC
29

12
NCC
22

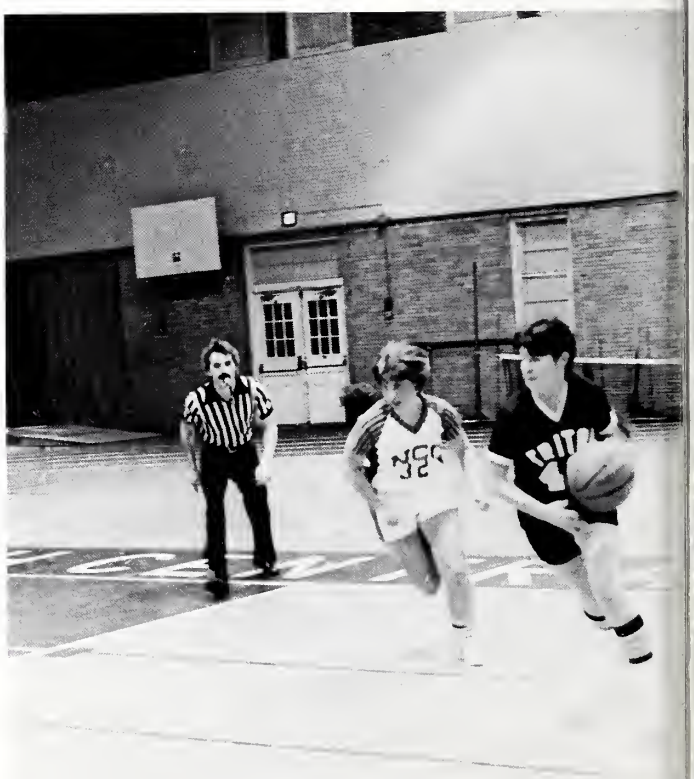
NCC
32

Women's basketball: Front: Georgia Velisaris, Beth Clement, Pat Buchanan, Dawn Fendt, Janet Setser. Back: Sally Sphatt, Cheryl Long, Sue Micklevitz, Joyce Radostits, Diane Cushman.

Women's Basketball

The 1979 Women's Basketball team had a long season. All the girls put forth a lot of effort and the effort showed. The team will be losing two seniors, but the rest of the team is returning. This shows that next season will be better — there will be a teamful of returning players.

TRACK TEAM CCIW CHAMPS AND . . .

FOURTH IN THE NATION!!!

The Track team of '79 is to be commended for their achievements. The conference meet they won was a close one in which all team members gave everything they had in order to beat Augustana. At nationals, although some individuals felt they did not do their best, the team placed fourth as a result of team effort. Some team members are in training all year long, and they spend many hours each day on their events. These men are SPECIAL athletes!

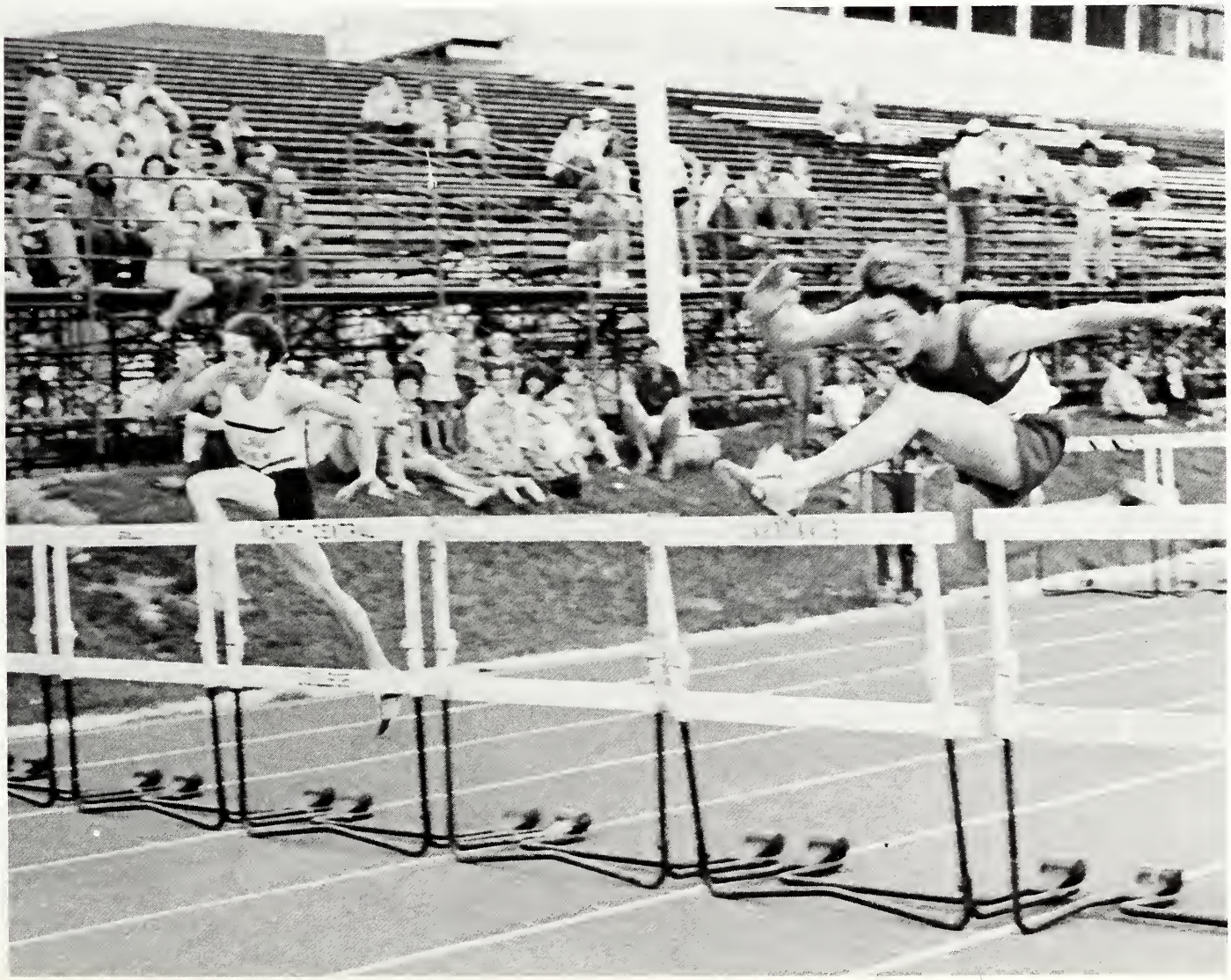

ORTH CENTRA

WOMEN'S TENNIS

The Women's Tennis Team had their best season ever in the fall of '78. Two women made it to the semifinals at the state tournament. The team will be losing two seniors, but they will have plenty of experienced underclassmen next year.

Women's Tennis Team: Front: Patty Potas, Jean Rickert, and Annette Leppellere. Middle: Kathy Clendening, Lisa Henry, and Deb Harris. Back: Roger Brosius, and Kristi Anderson.

BASEBALL

The NCC Baseball Team had a very interesting coach this year — former Cub pitcher Milt Pappas. The guys worked many long, hard hours to be able to play. It was a rewarding season for the players — hopefully one they will never forget.

SPORTS

NORTH CENTRAL
WELCOMES

COMMENCEMENT

The day was muggy, and the morning was overcast, but commencement was held on the library lawn. It took four or more years to get here, and upon getting here there were mixed emotions. The one thing everyone must keep in mind is that education never stops, and that the four years spent at NCC are only the beginning.

NCC

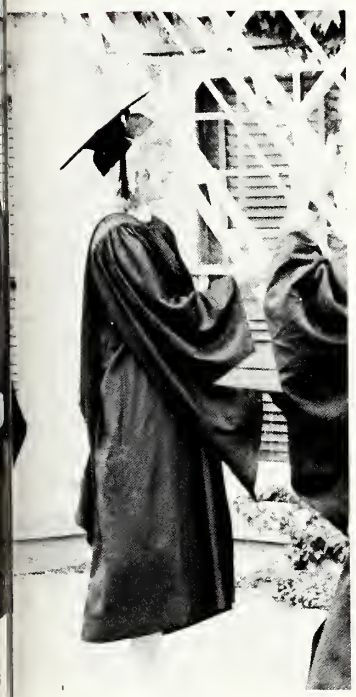

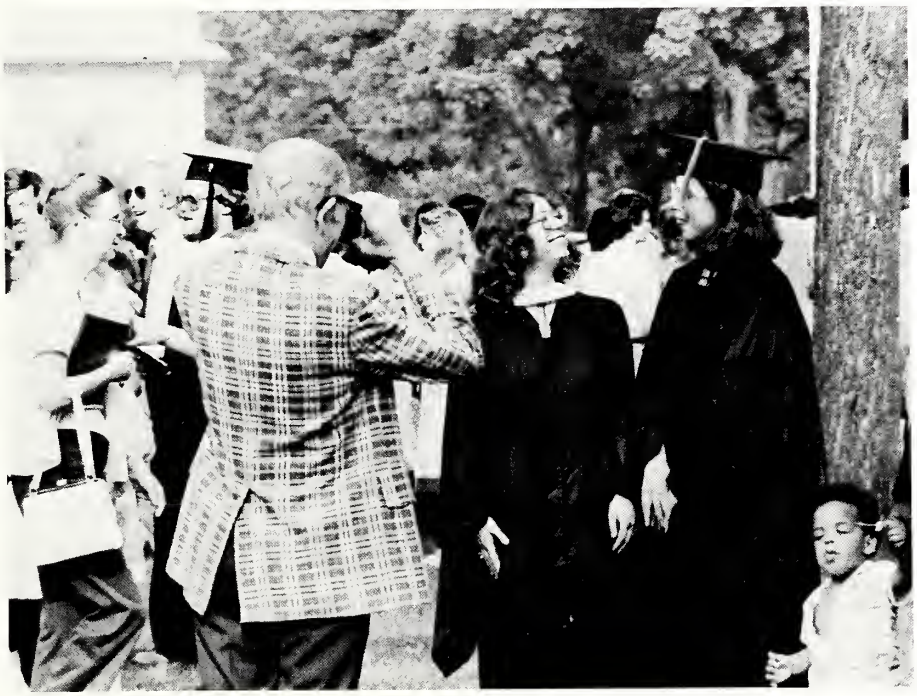

Credits

Editor	Nancy Carlstedt
Sports	Kelli Comise
Organizations	Judy Woffard
Faculty	Georgia Velisaris
Students	Debbie Wordinger
Photography	Julie Barr
	Mary Dempsey
	Dan Palmer
Portraits	Sudlow Studios

Thanks to all of you who worked so hard and long. Kelli, you helped me more than you would ever realize. Judy, thanks for making my position easier and for your good advice. Georgia and Debbie, thanks for all the hard work you put into your sections. Julie, thanks for all your time and encouragement. Mary and Dan, good work with the cameras! Finally, thanks to all the cooperative people here at NCC who made this SPECTRUM possible.